

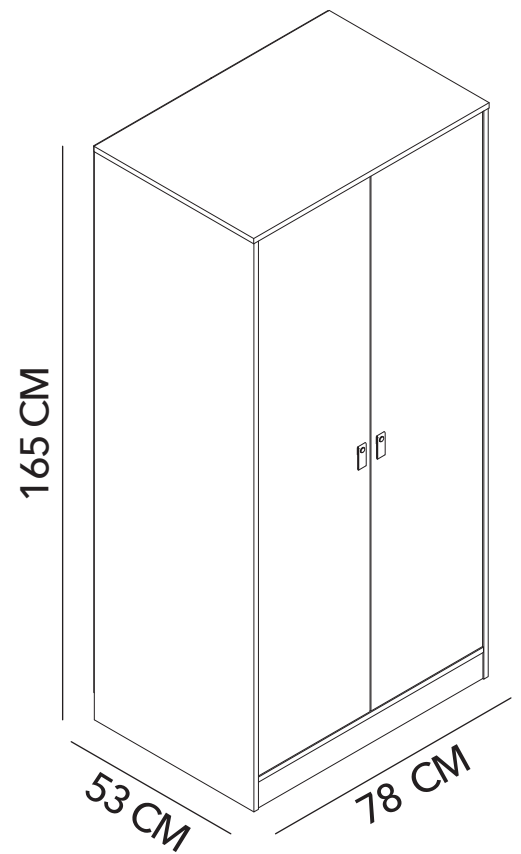

MANUAL DE INSTRUCCIONES

COMBO CLOSET CAJONERA VELADOR MODELO: MB3701TT23-13

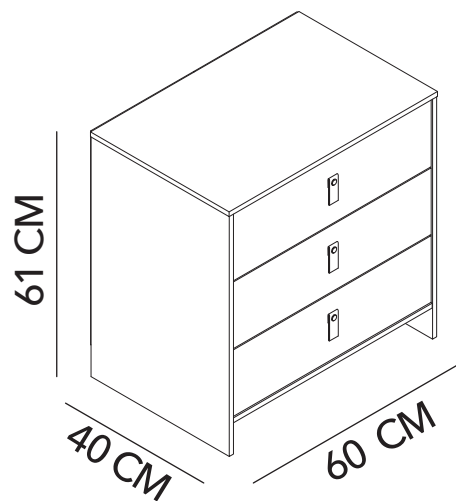

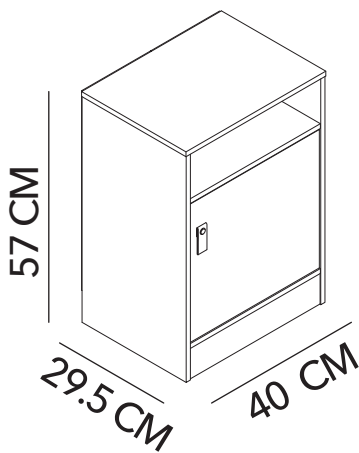
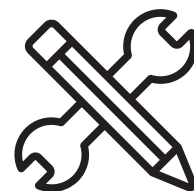

ADVERTENCIA

Siga las instrucciones que se detallan en el manual, si presenta alguna diferencia en el contenido de sus piezas pongase en contacto con la tienda donde fue adquirido.

RECOMENDACIONES

- Estudie atentamente las instrucciones antes del montaje.
- Ordene las piezas que componen el mueble.
- Agrupe y ordene la quincallería.
- Prepare una zona despejada para el montaje.
- Monte las piezas sin forzar los ensambles, una vez armada toda la estructura, reaprete de forma definitiva.
- Volver a apretar los tornillos después de un tiempo de uso.
- Conserve estas instrucciones de montaje.

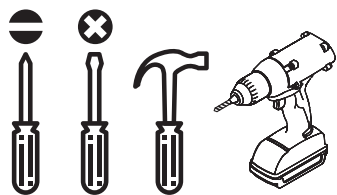

Herramientas requeridas
(no incluidas)



2 personas
para el armado



Producto contenido
en 1 caja

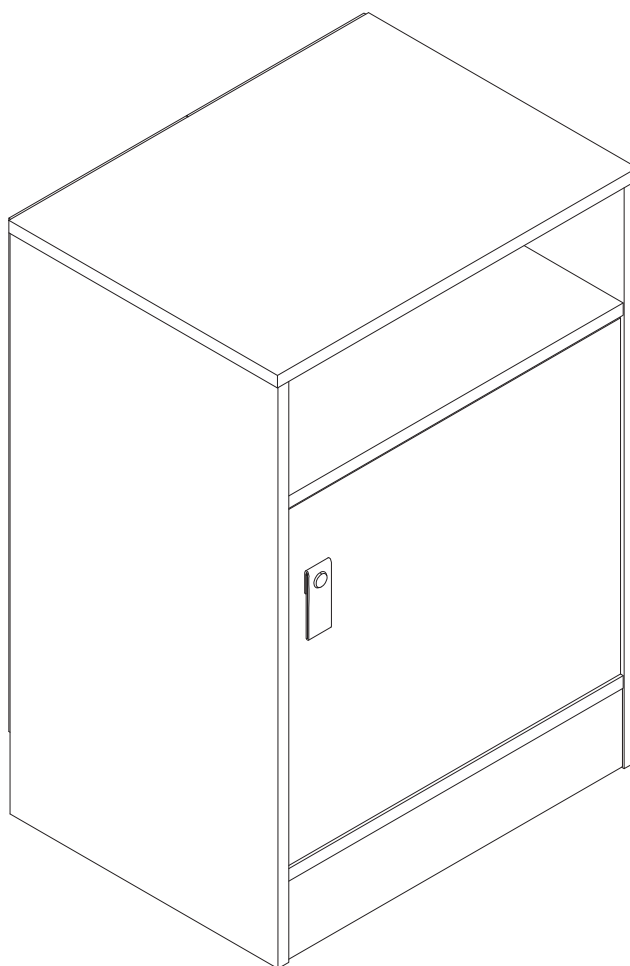

QUINCALLERÍA



35 mm

Ax 12



9 mm

Bx 12

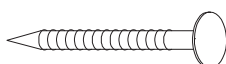

Cx 16



30 mm

Dx 16

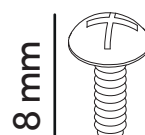

8 mm

Ex 1

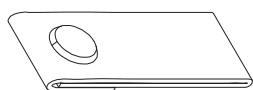

Fx 1

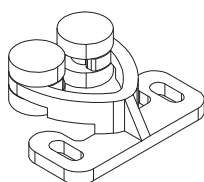

Gx 1

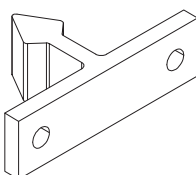

Hx 1

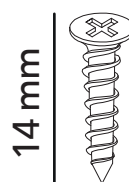

14 mm

Ix 4

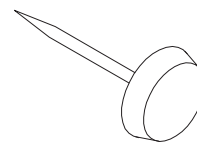

Jx 4

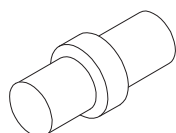

Kx 2

PIEZAS



① x1

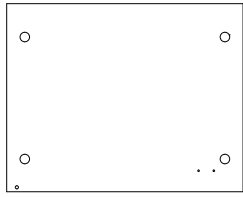

② x1



③ x1



④ x1



⑤ x1

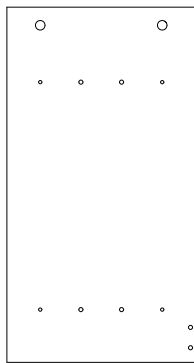

⑥ x1

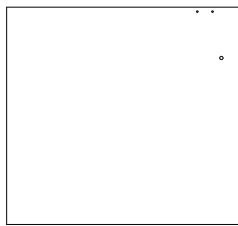

⑦ x1

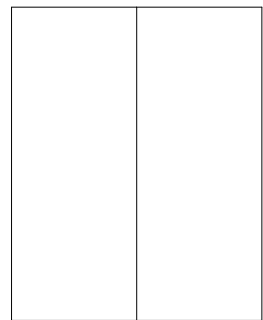

⑧ x1

PASO 1

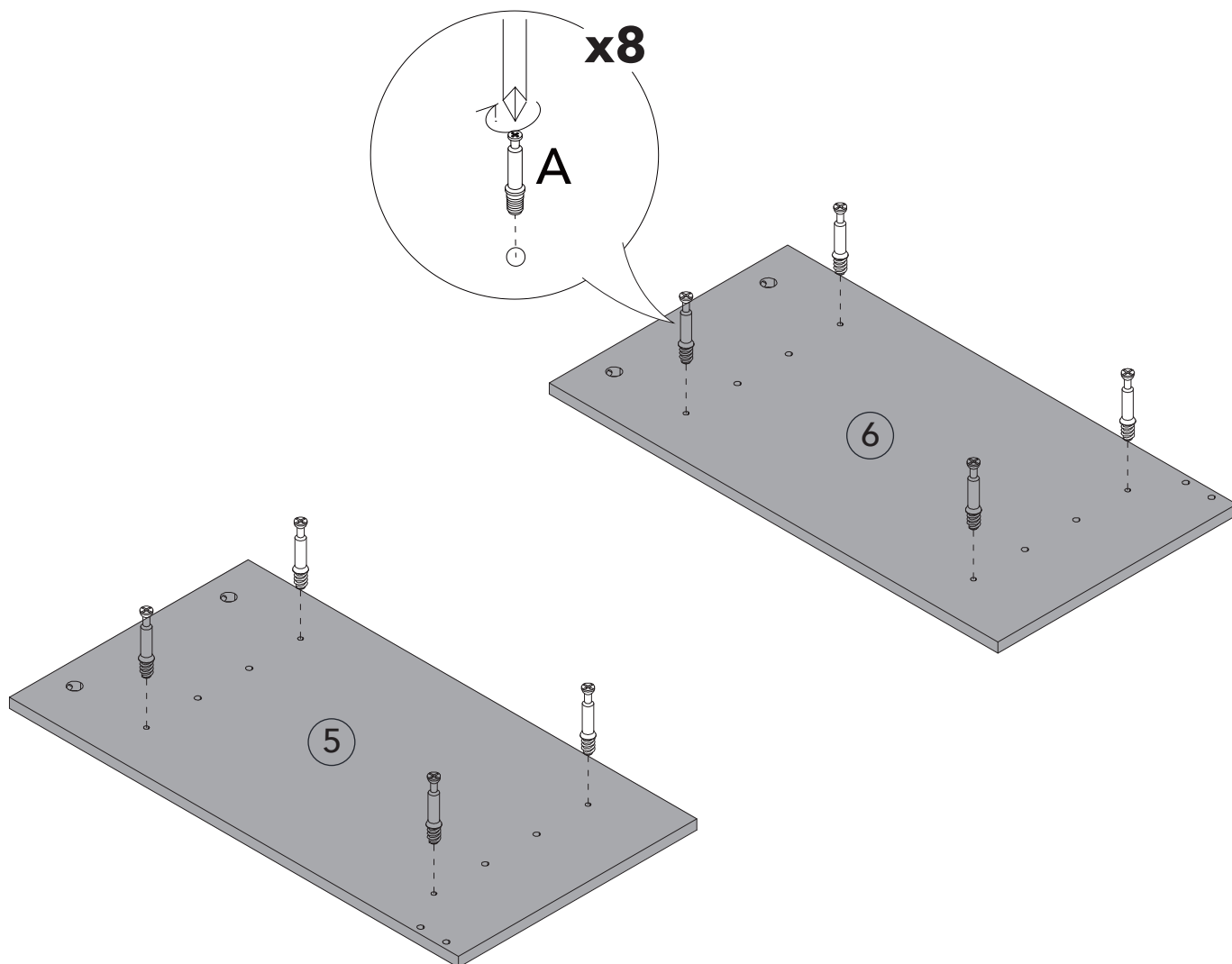

PASO 2

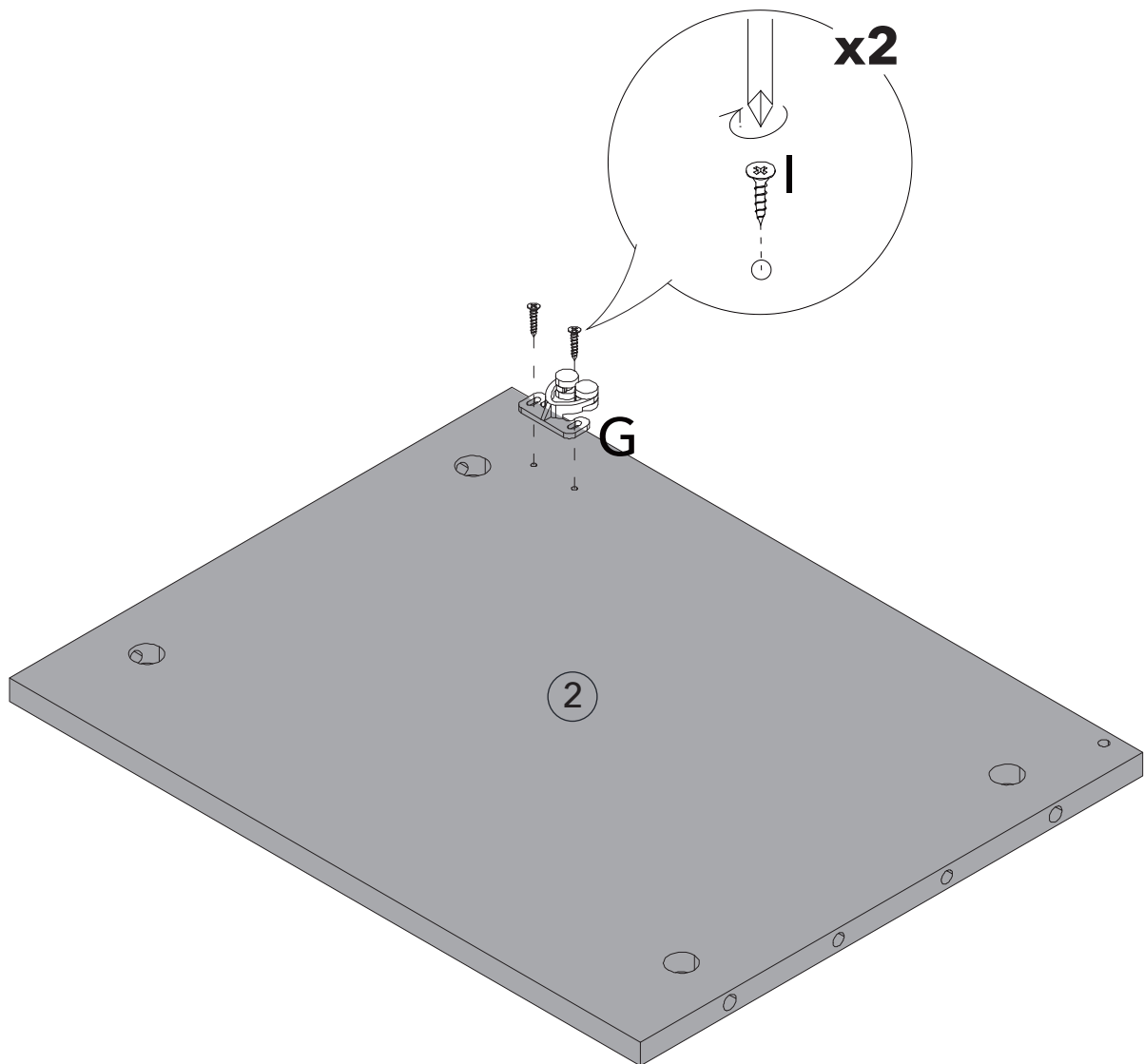

PASO 3

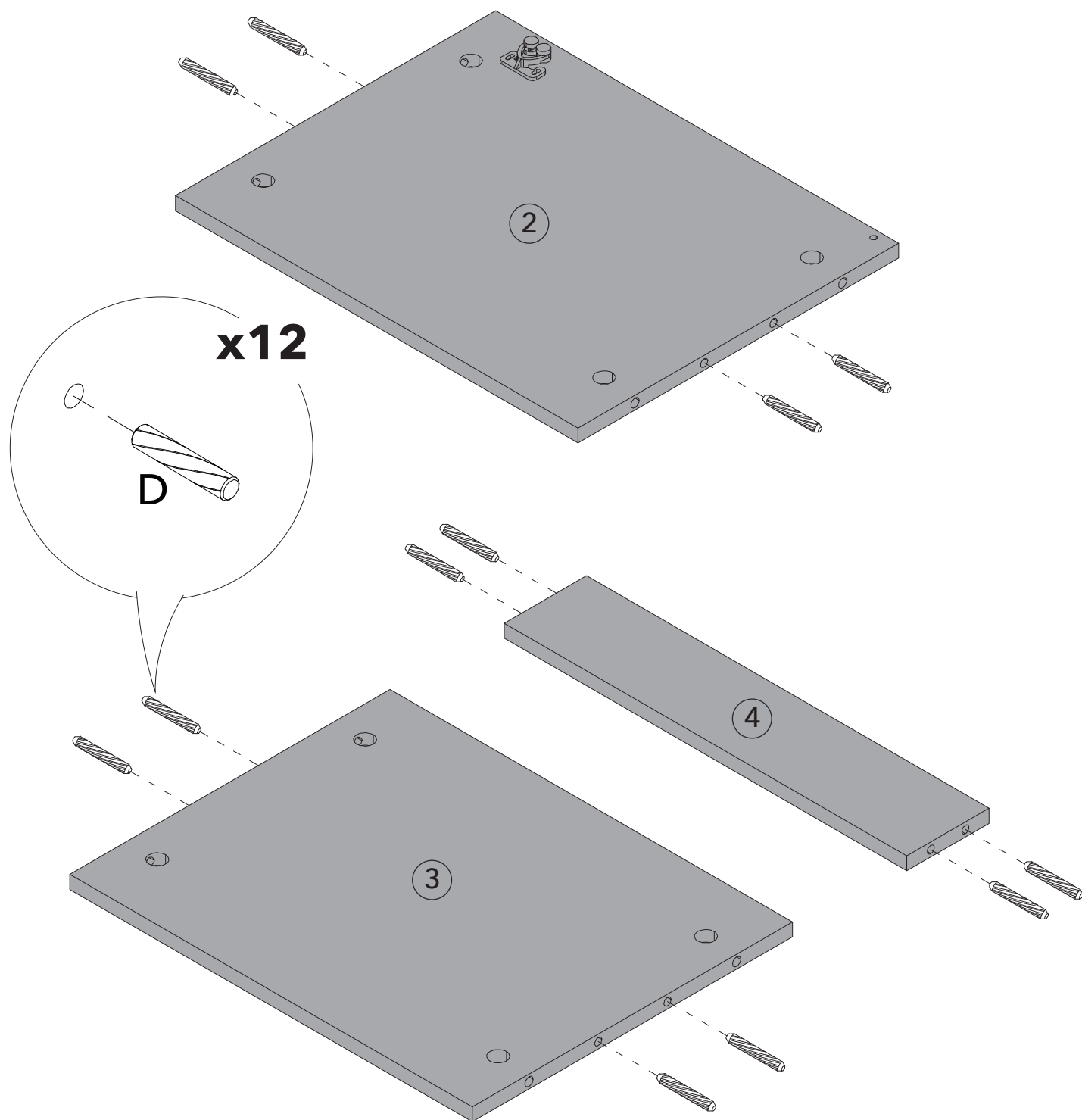

PASO 4

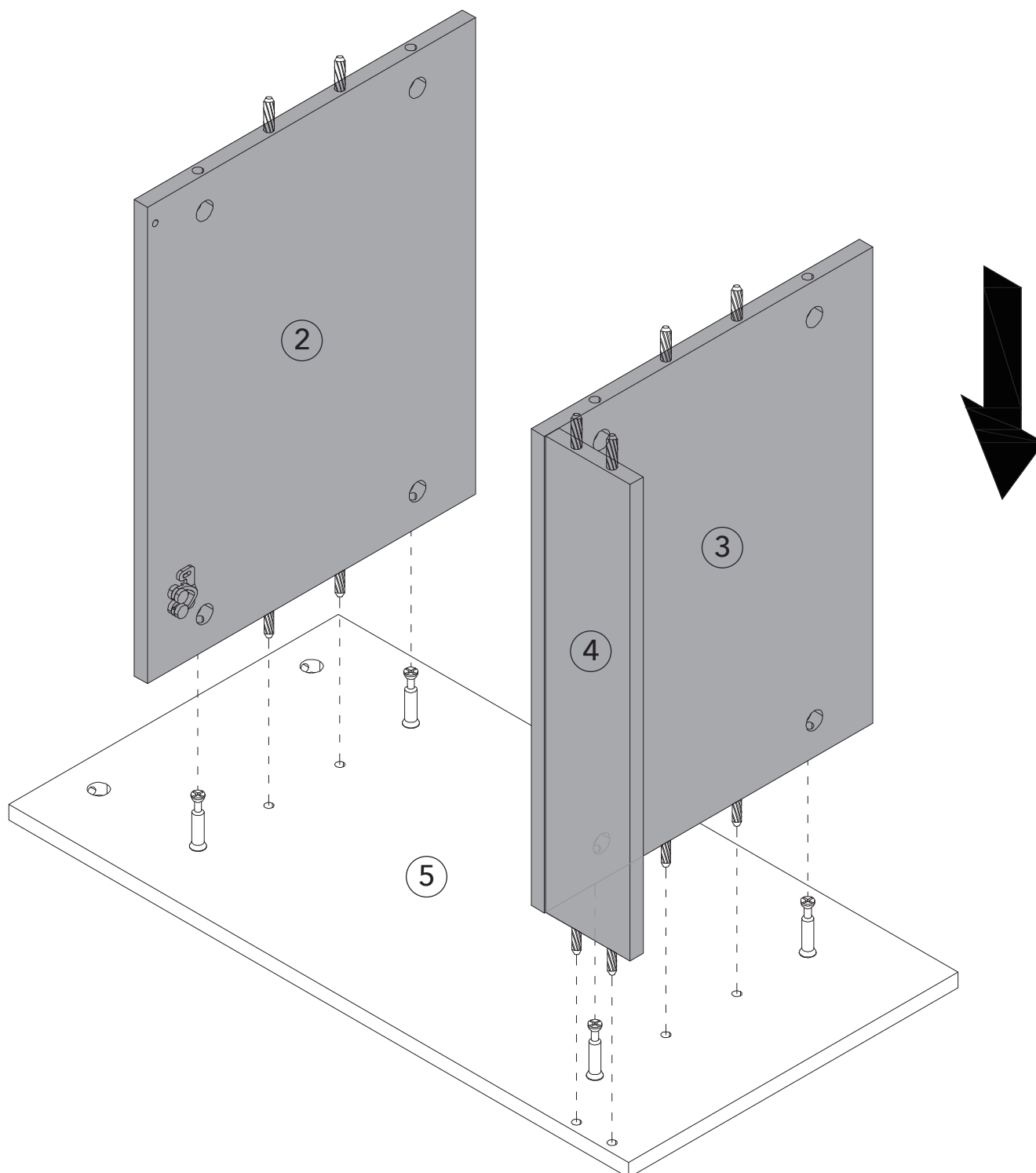

PASO 5

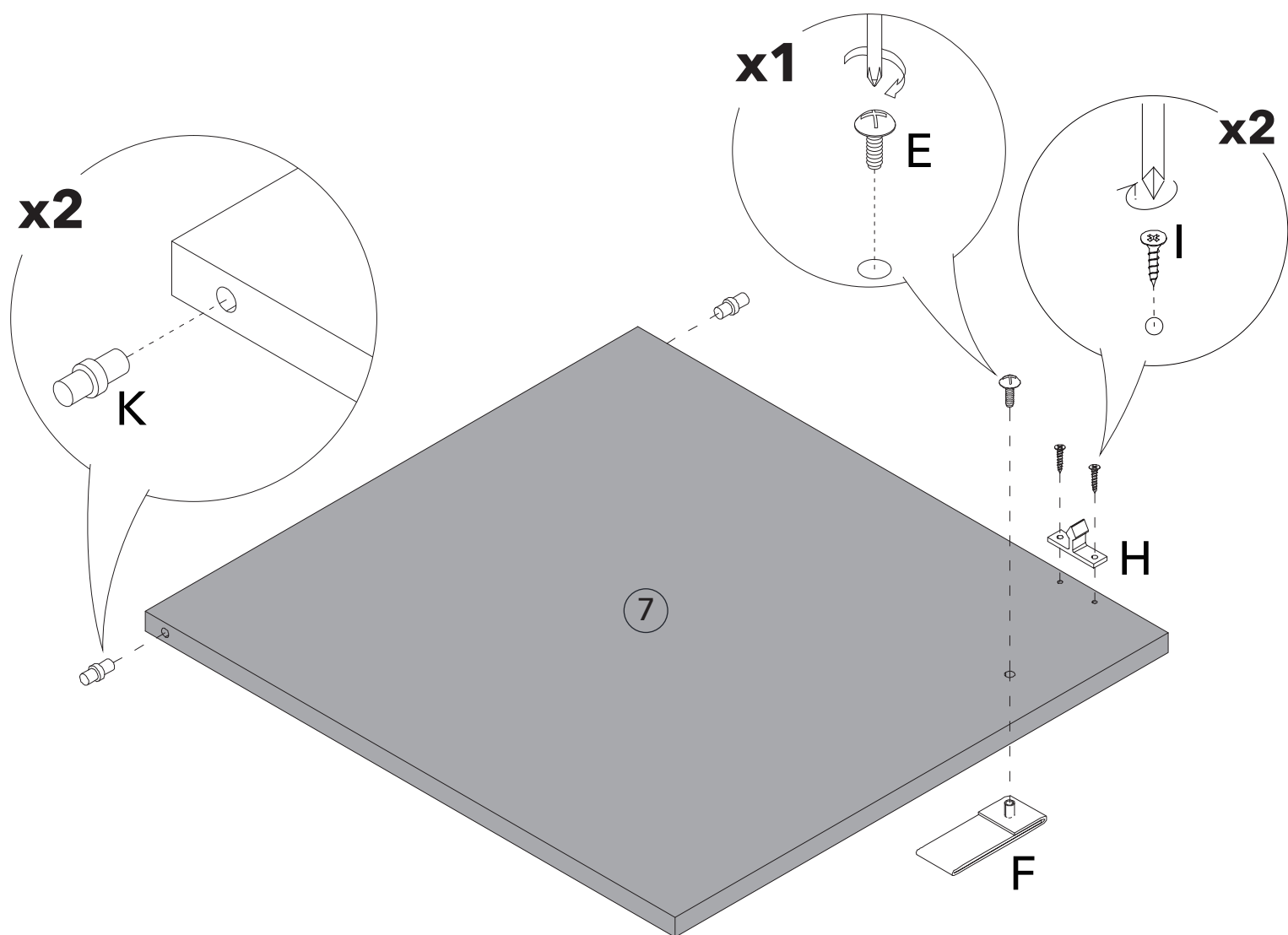

PASO 6

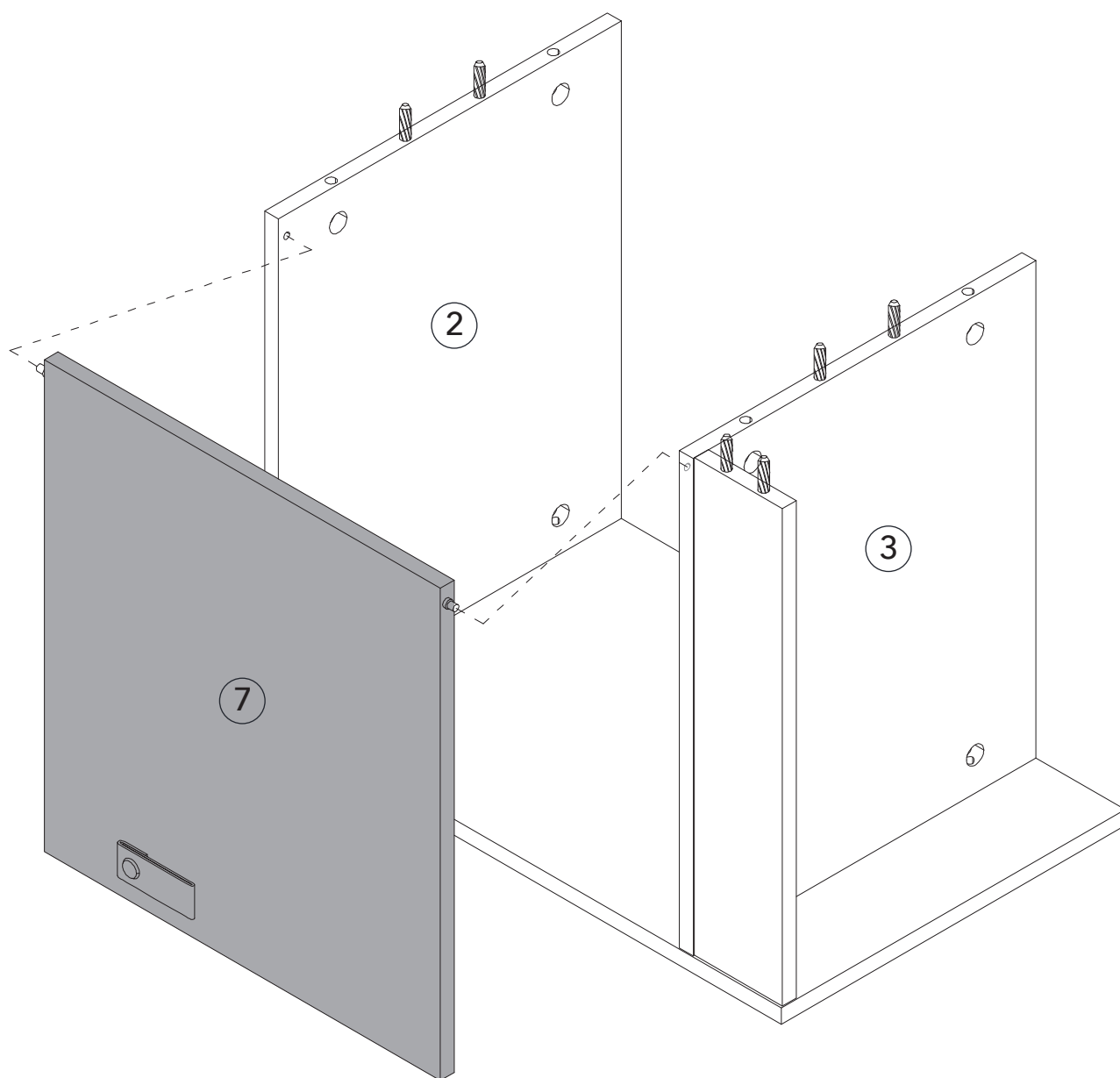

PASO 7

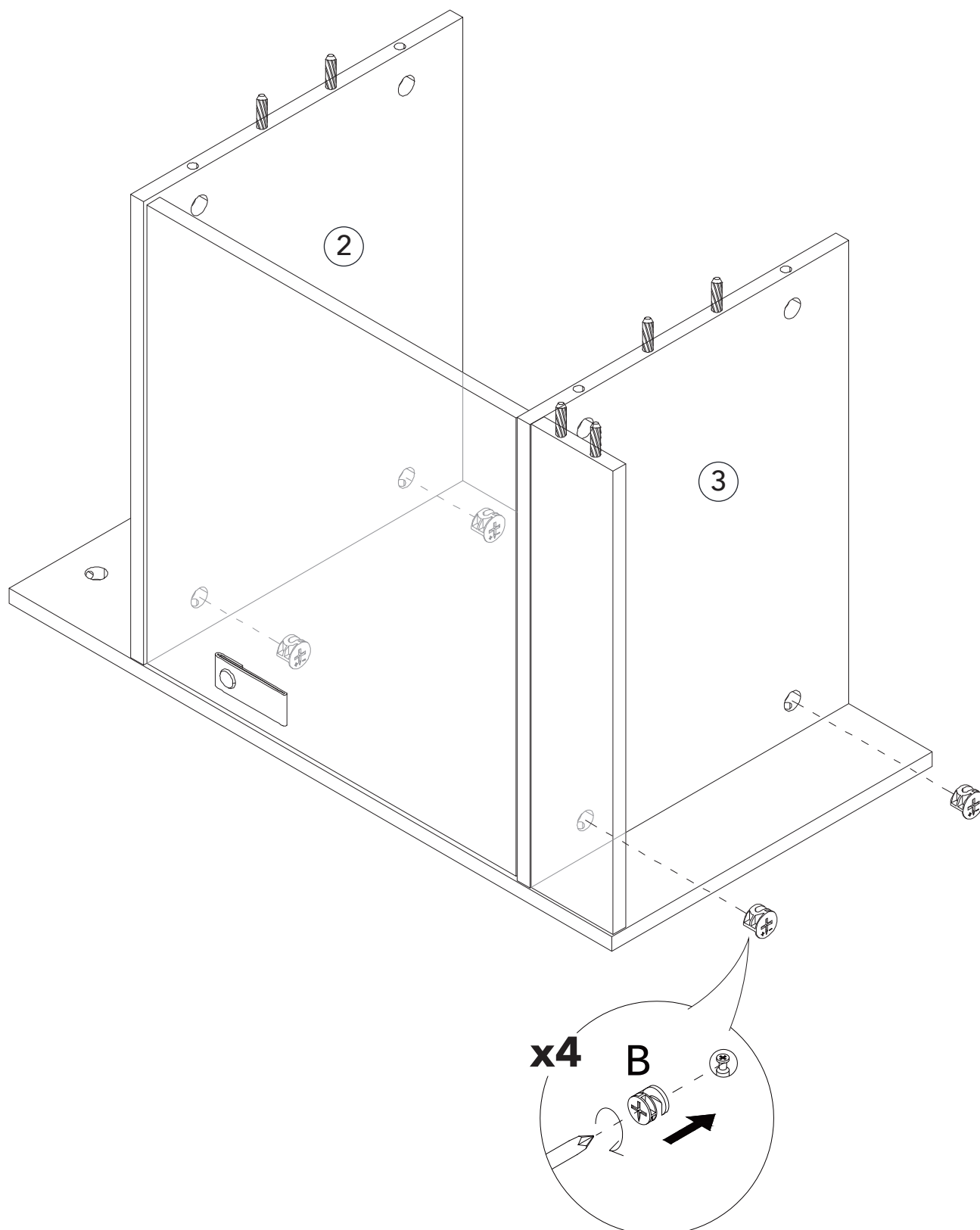

PASO 8

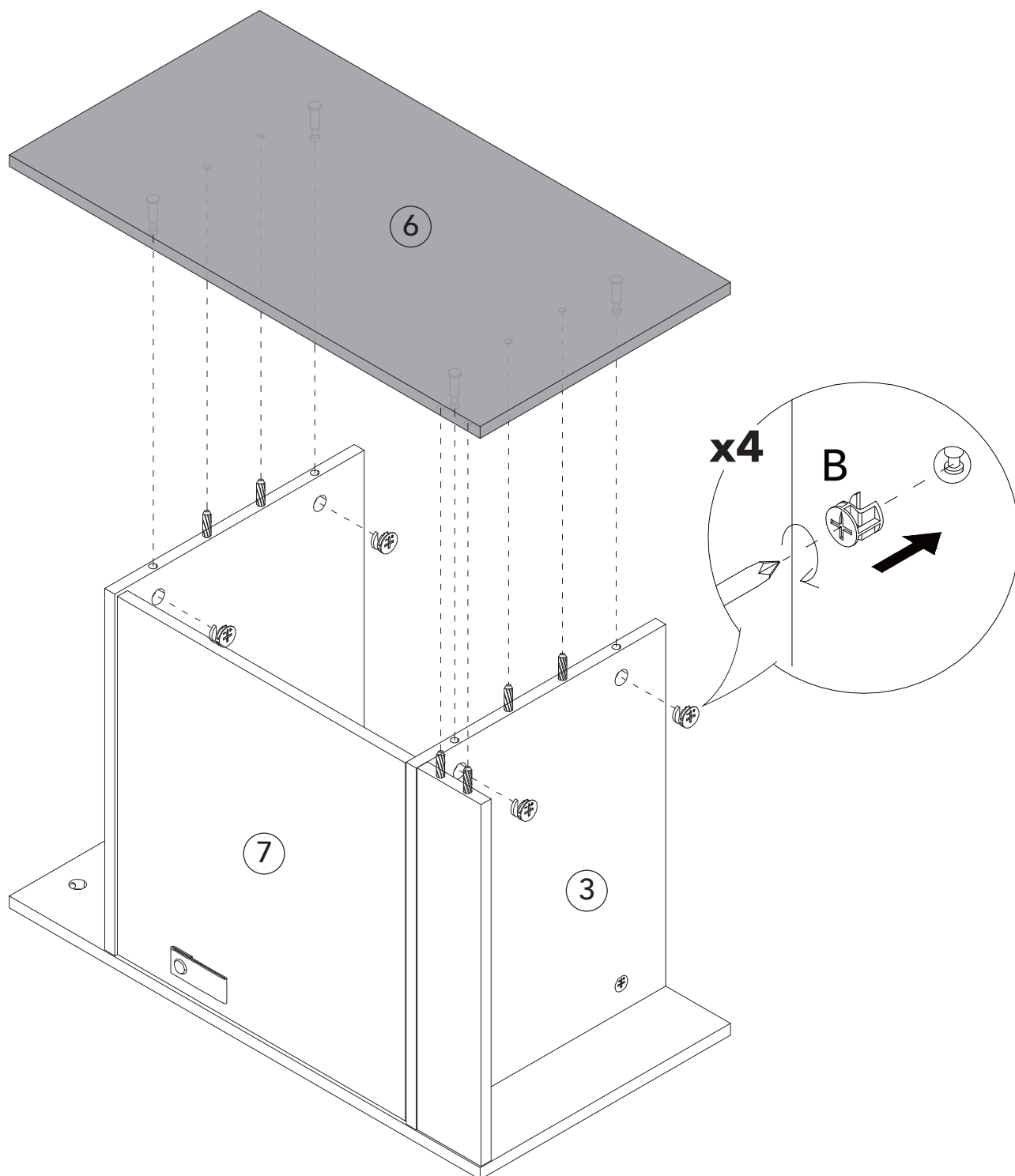

PASO 9

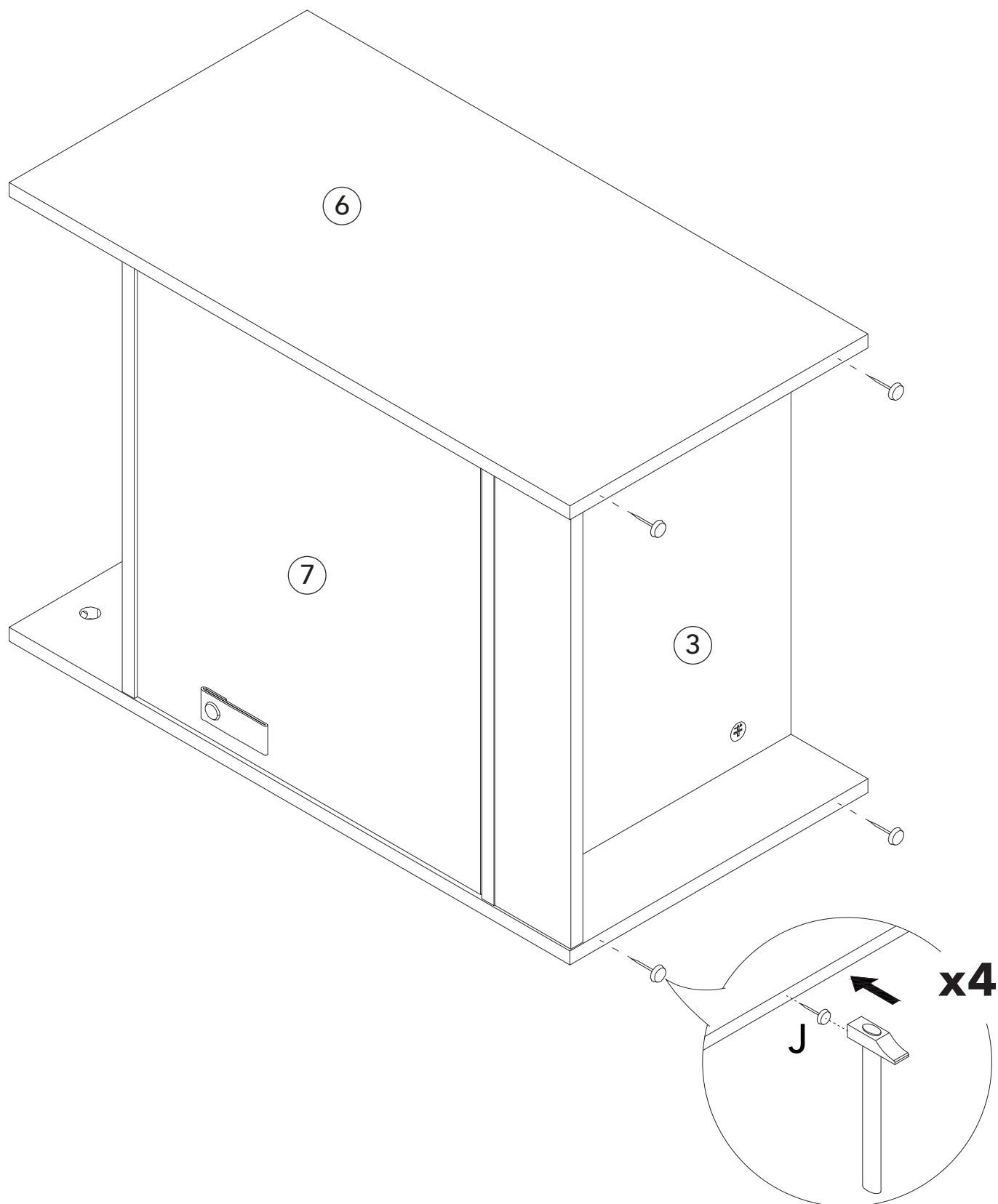

PASO 10

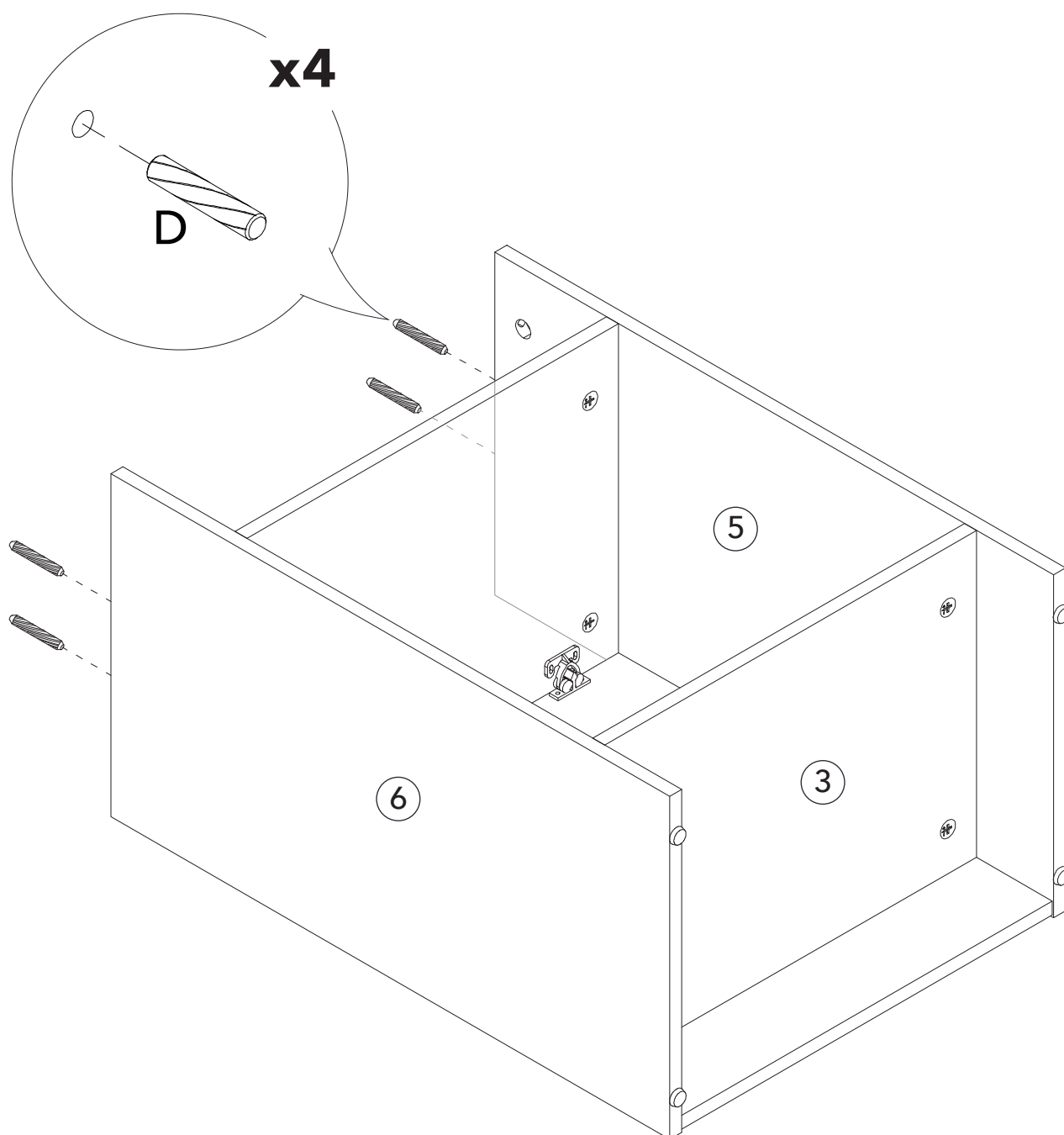

PASO 11

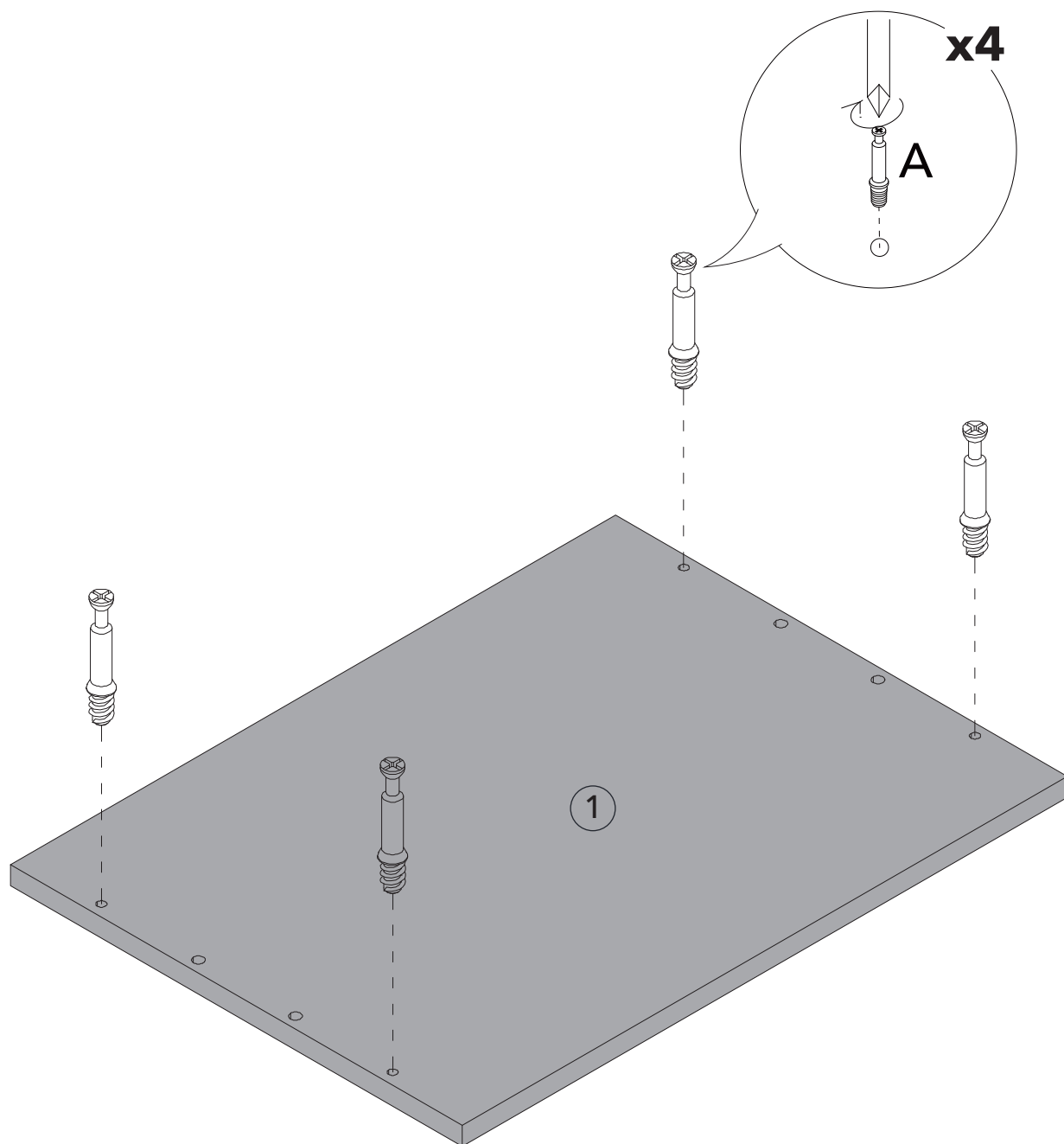

PASO 12

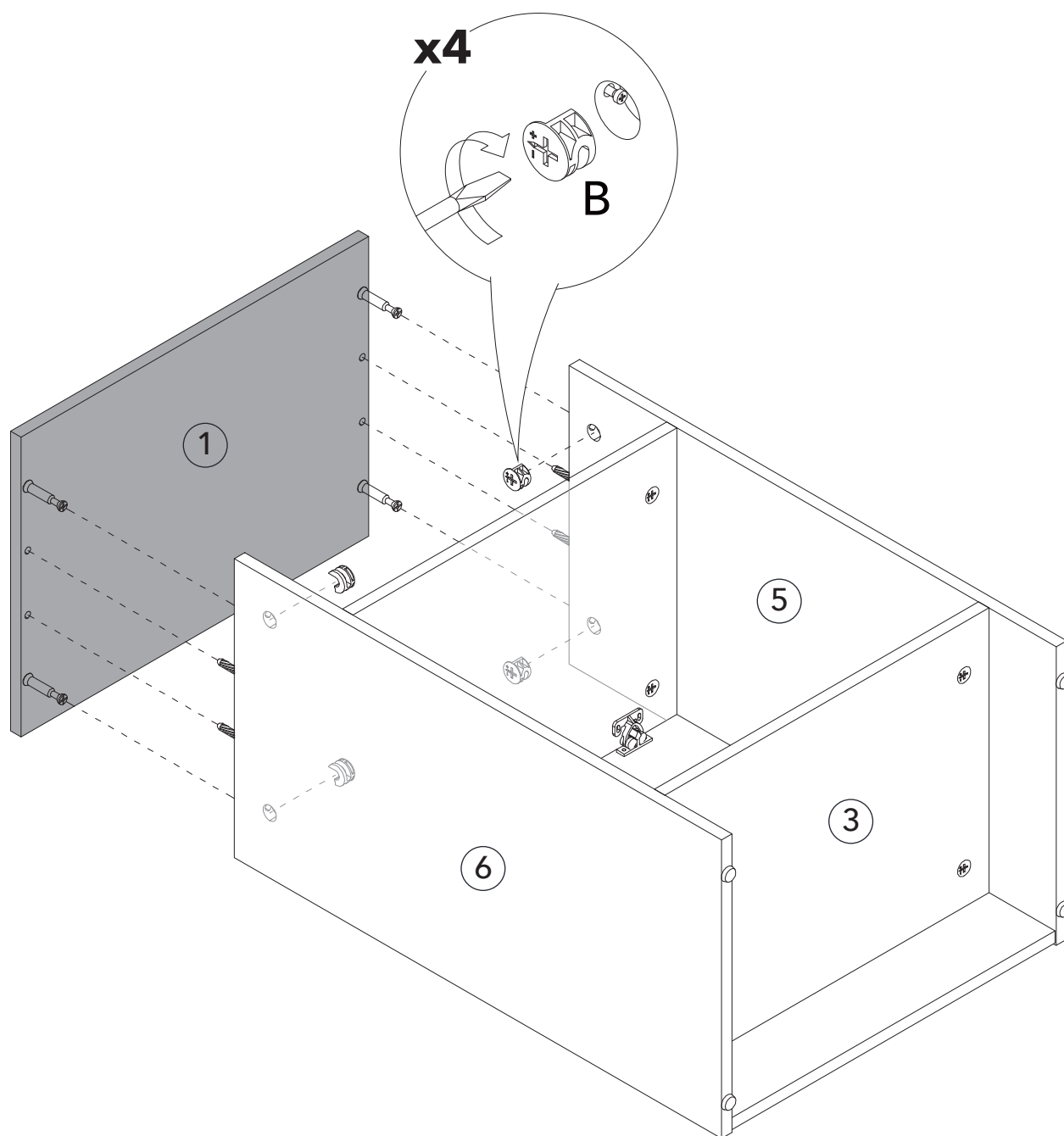

PASO 13

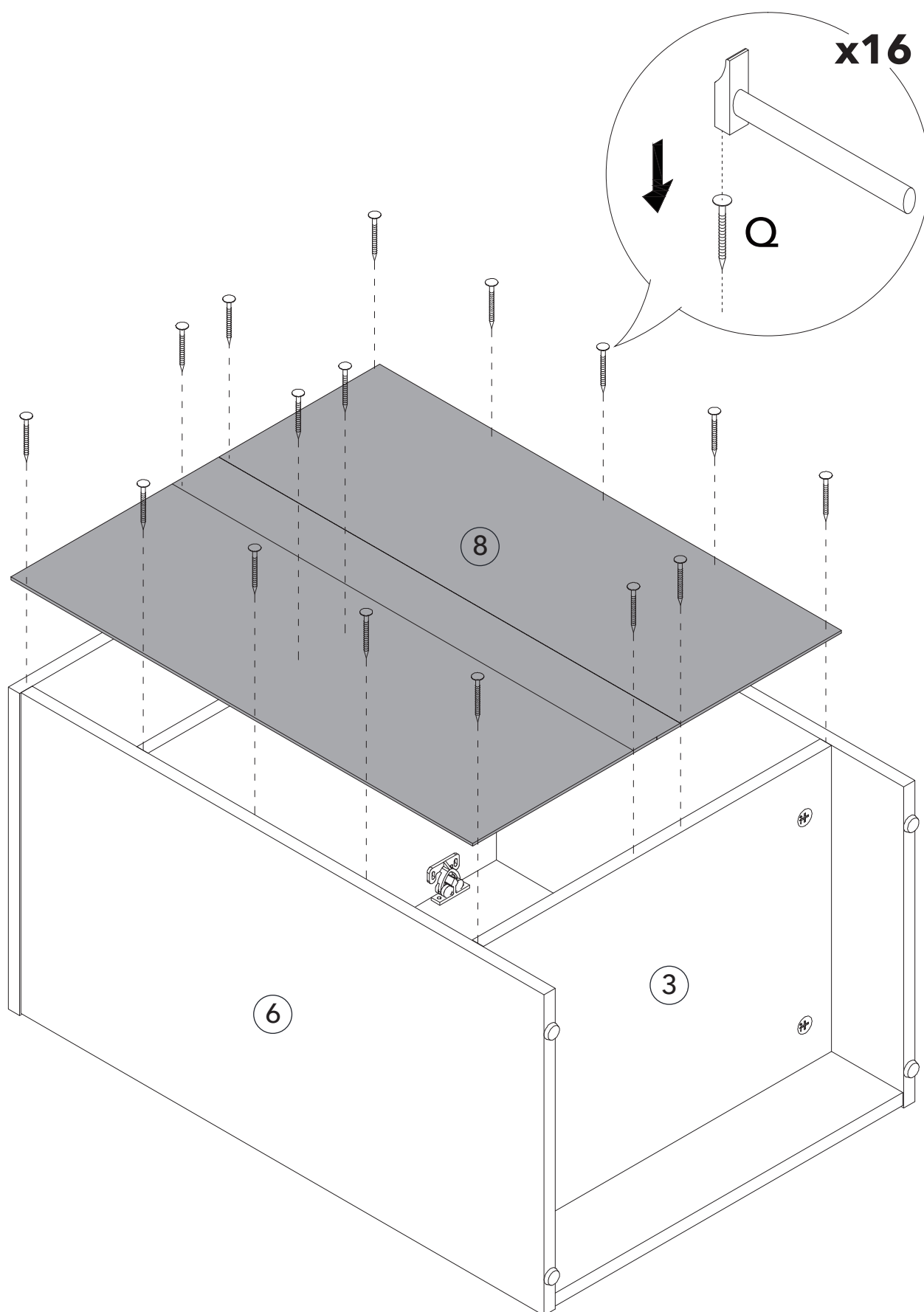

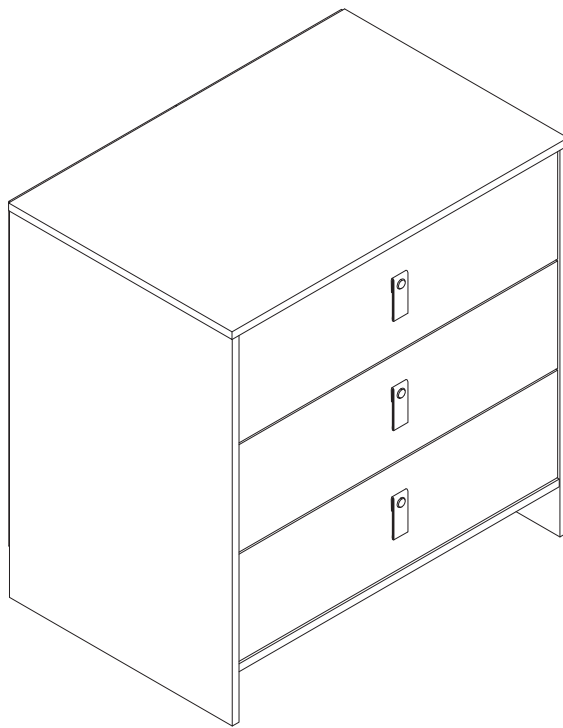

QUINCALLERÍA



Ax31



Bx31

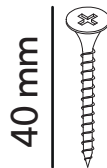

Cx17

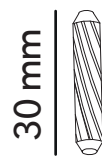

Dx10



Ex36

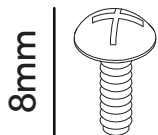

Fx3



Gx3

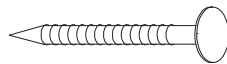

Hx18



Ix2

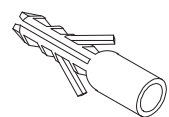

Jx2

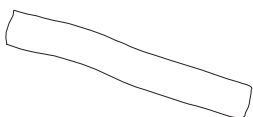

Kx2



Lx4

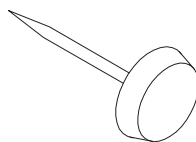

Mx4

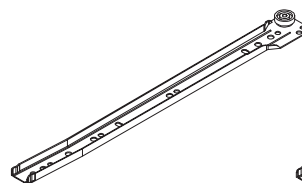

CLx3

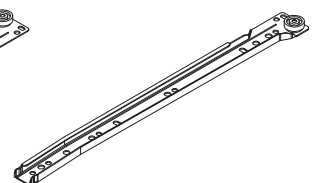

CRx3

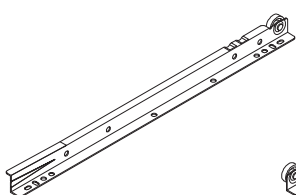

DLx3

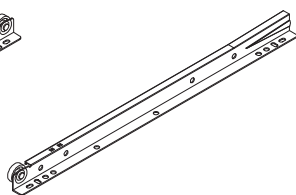

DRx3

PIEZAS

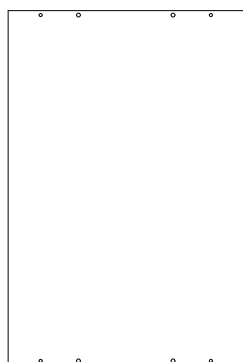

① x1

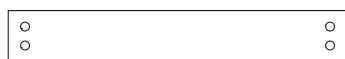

② x1



③ x2

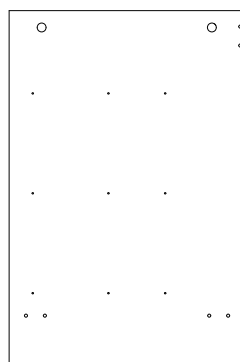

④ x1

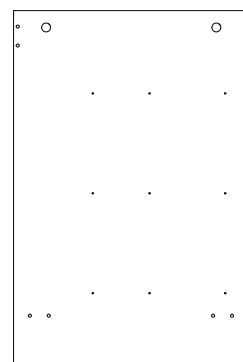

⑤ x1

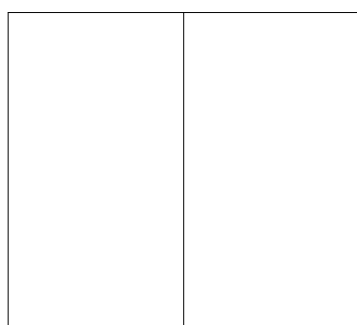

⑥ x1

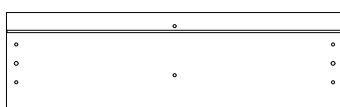

⑦ x3



⑨ x3



⑧ x3



⑩ x3



⑪ x3



⑫ x3

PASO 1

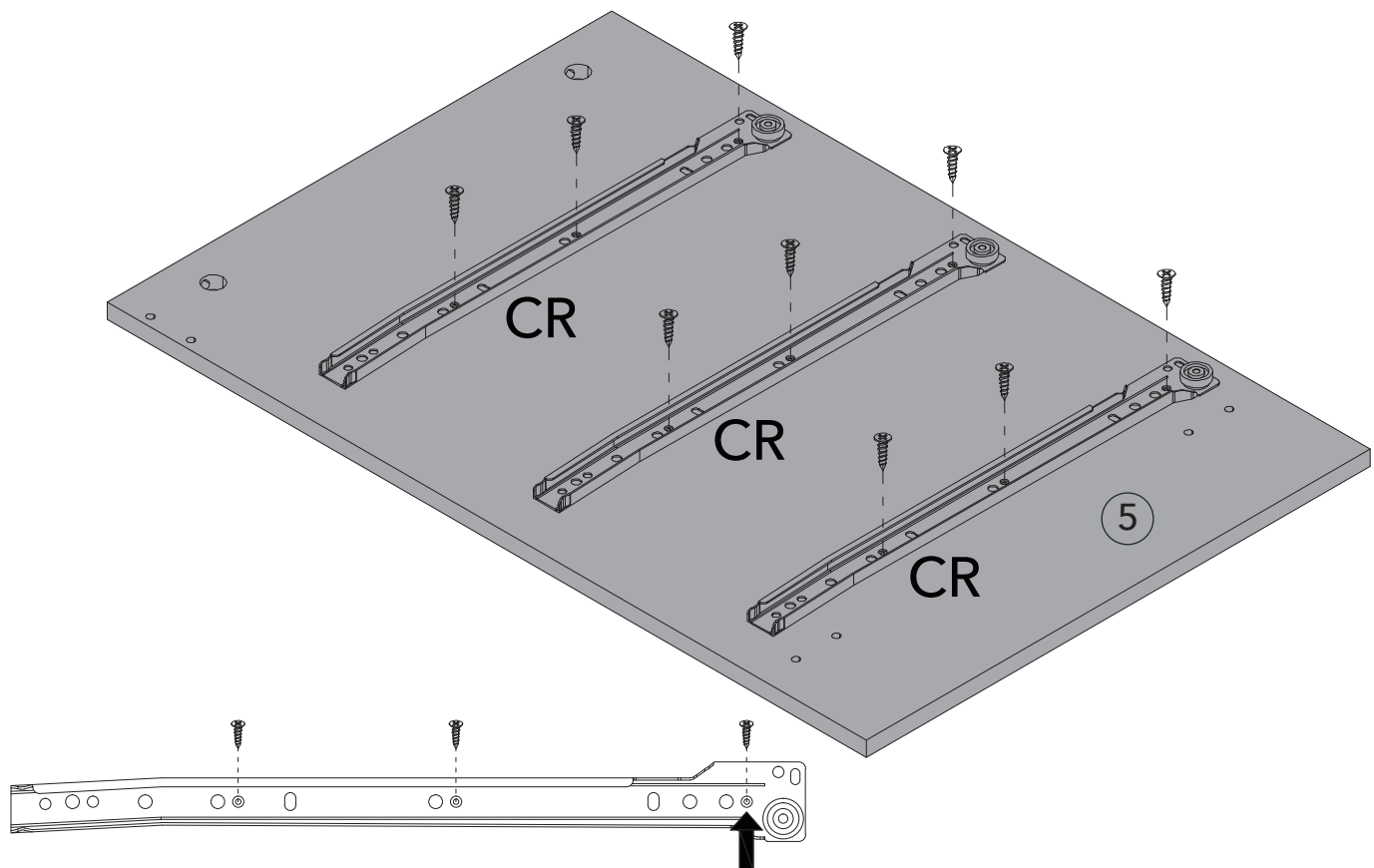
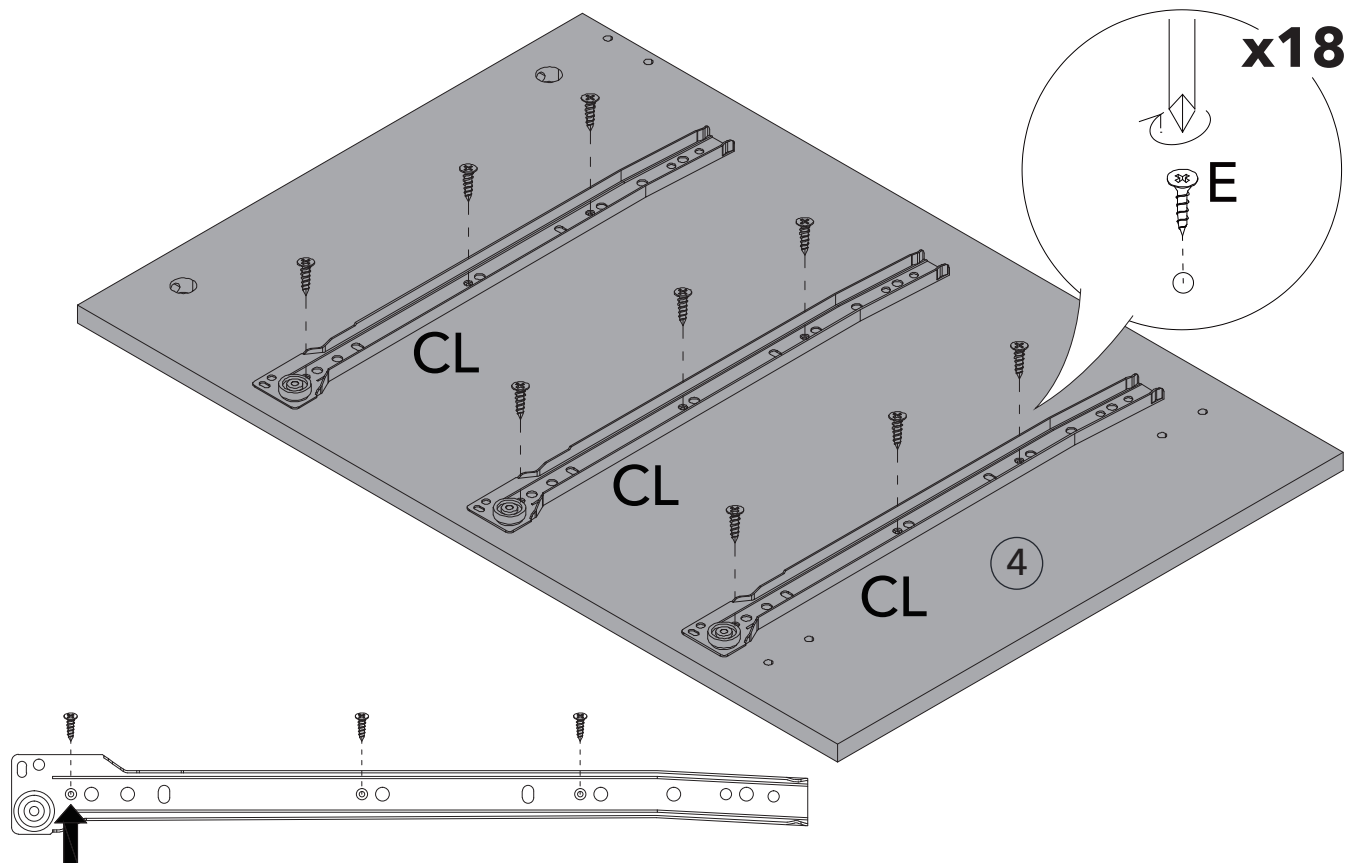

PASO 2

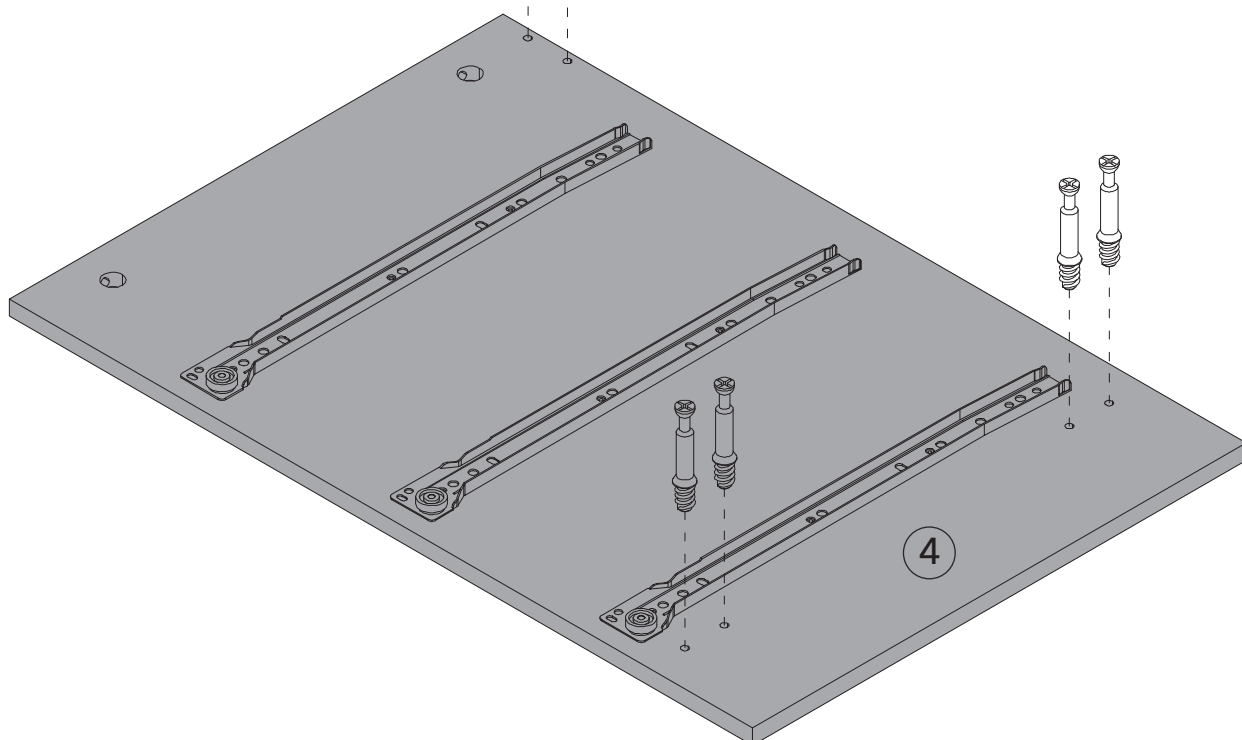
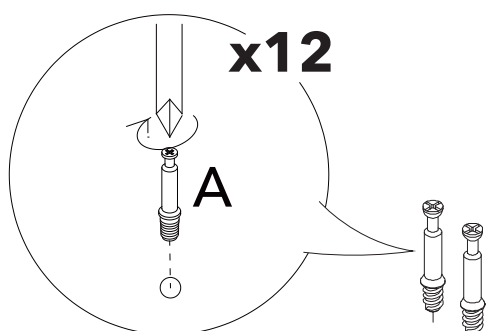
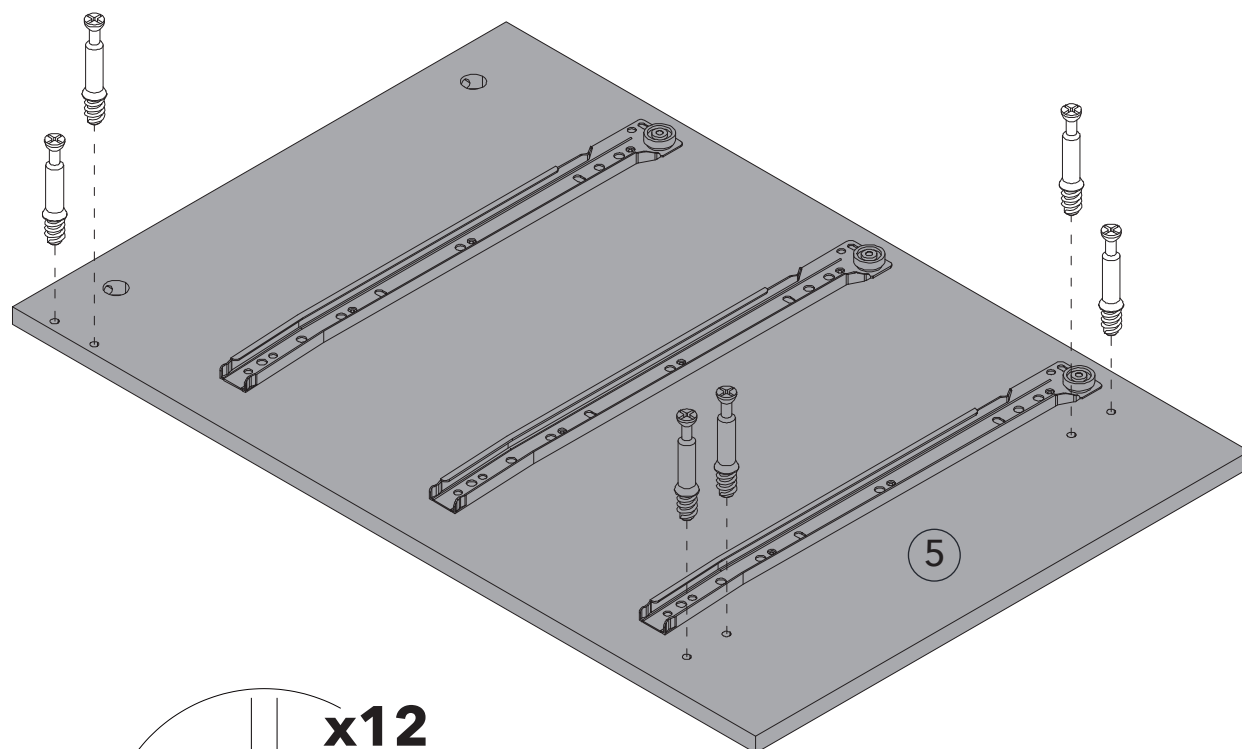

PASO 3

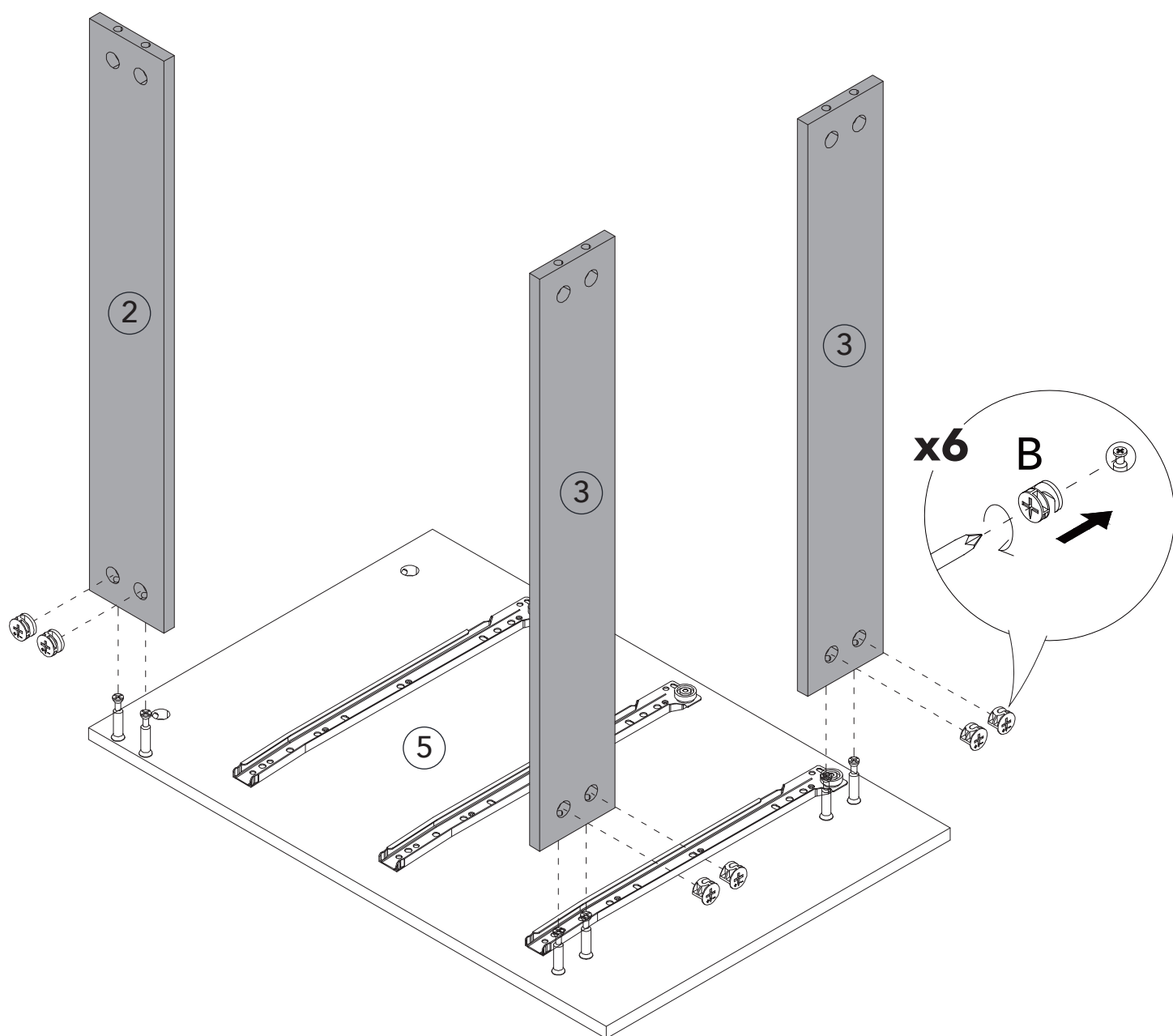

PASO 4

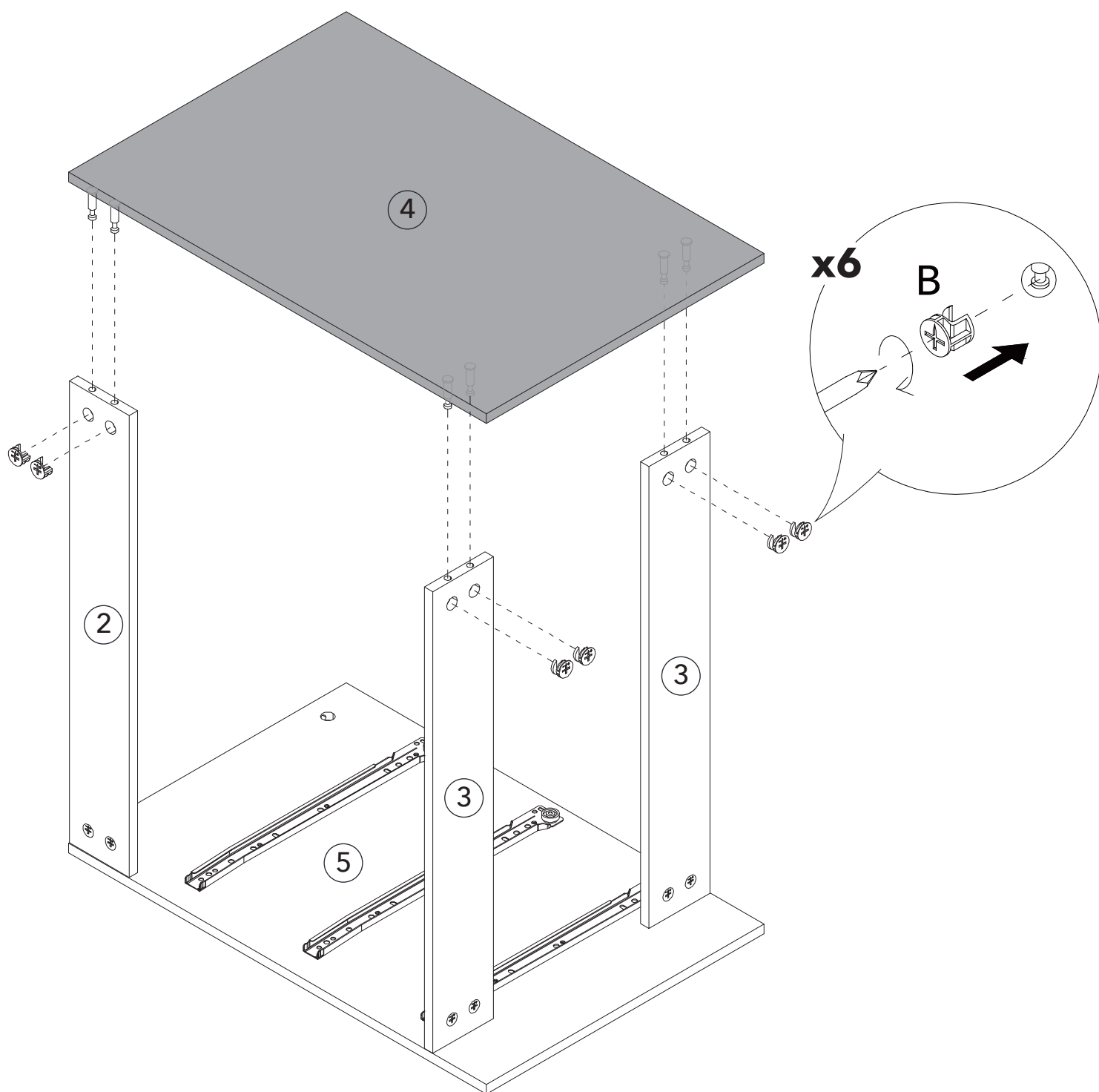

PASO 5

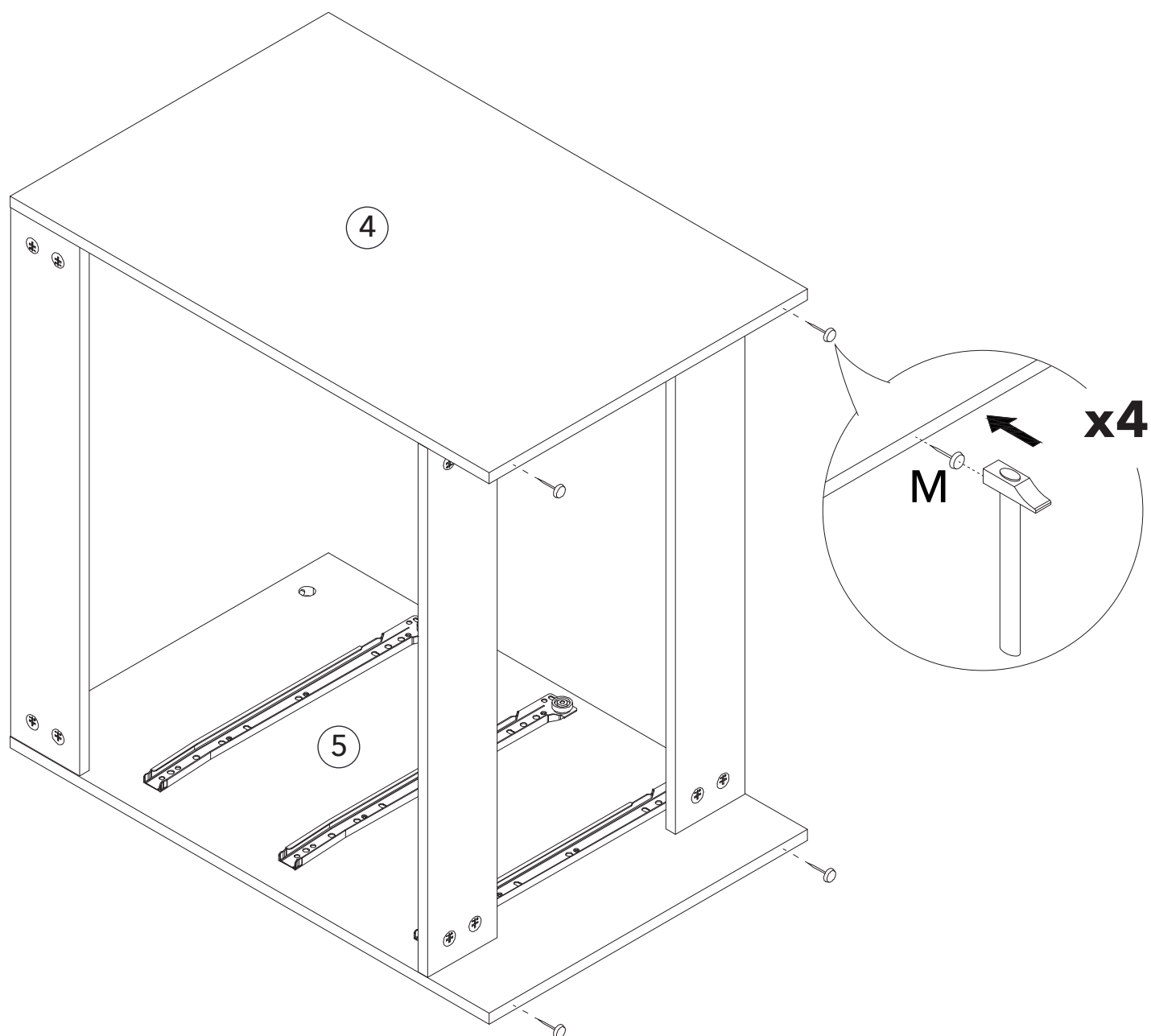

PASO 6

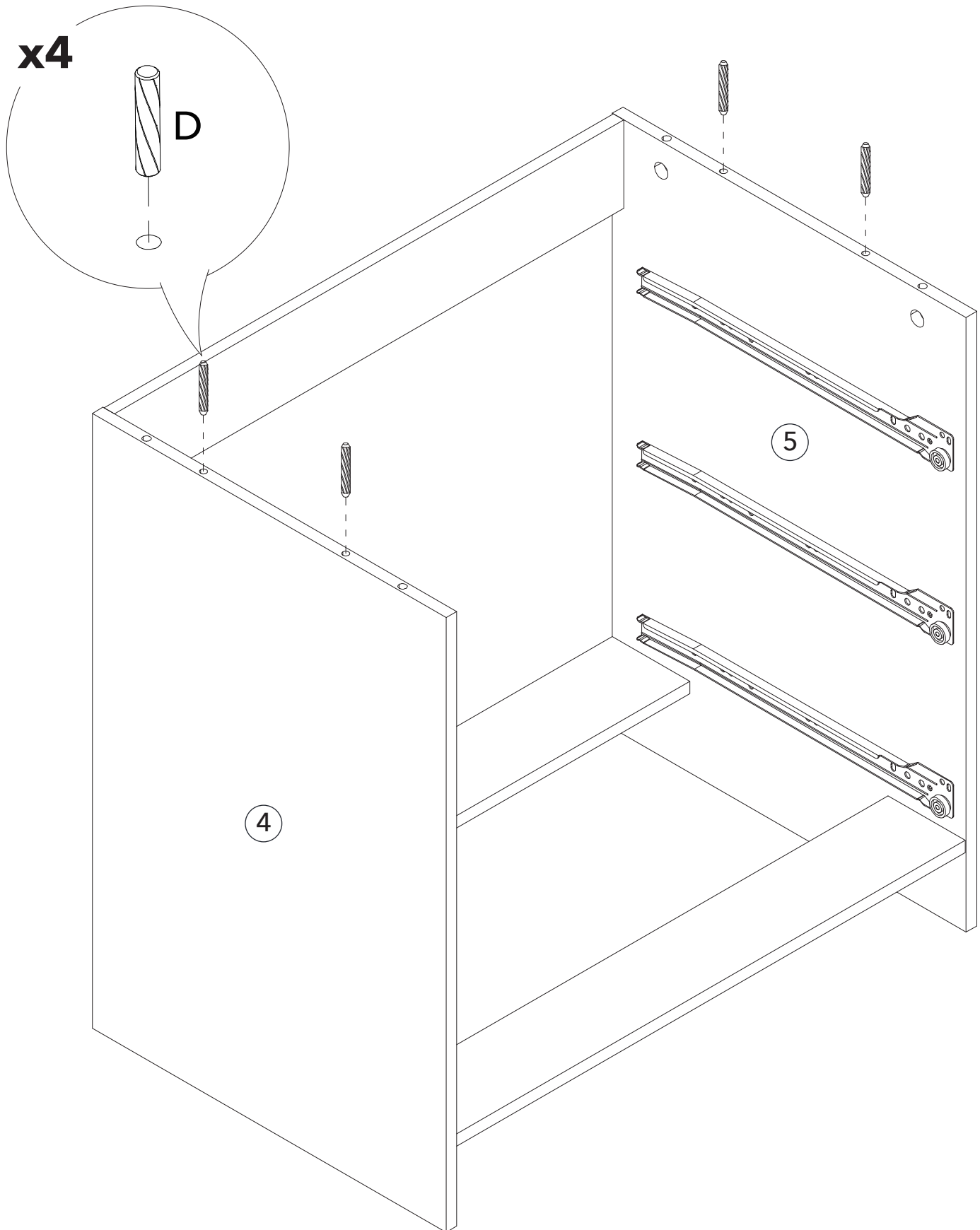

PASO 7

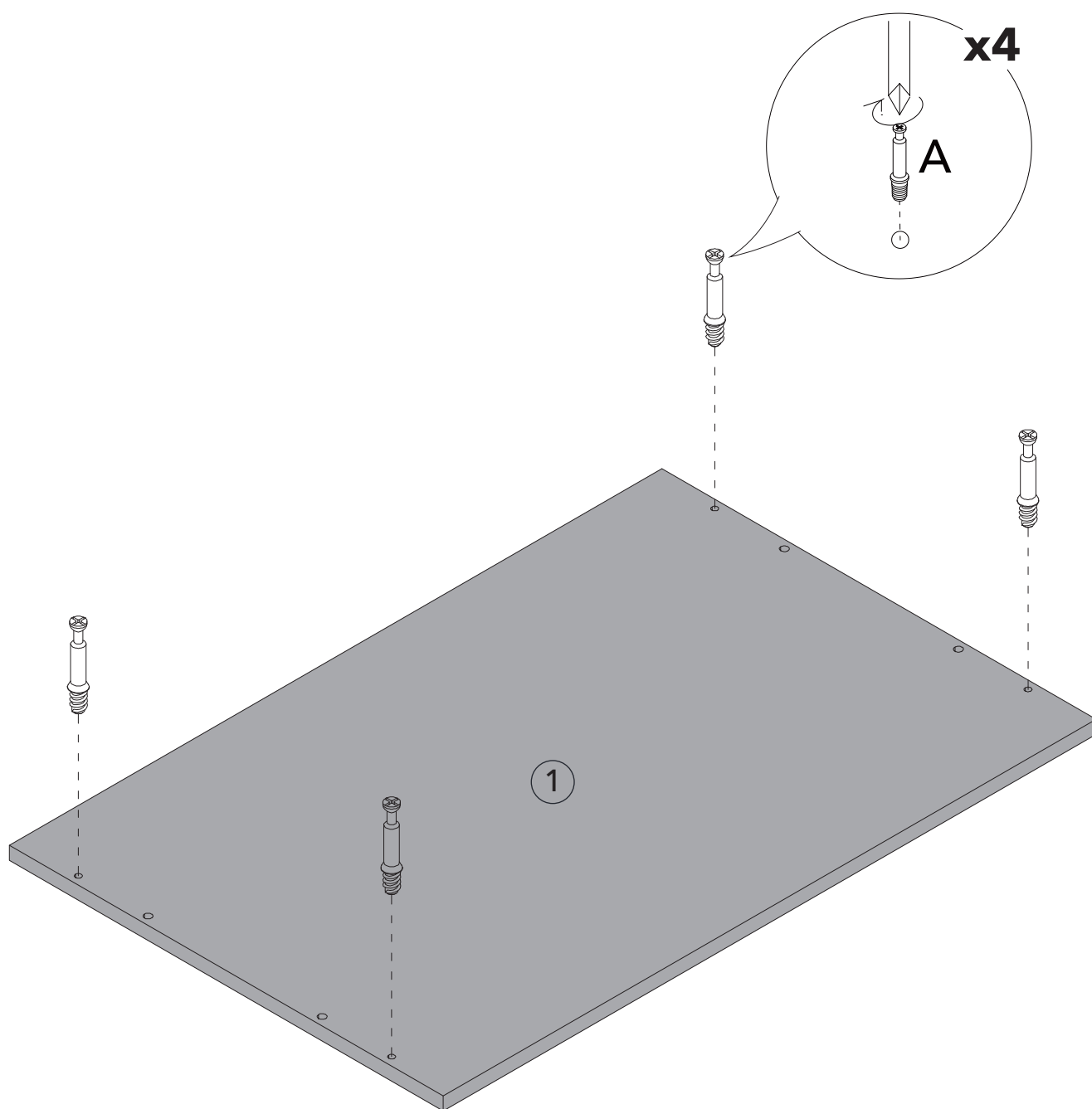

PASO 8

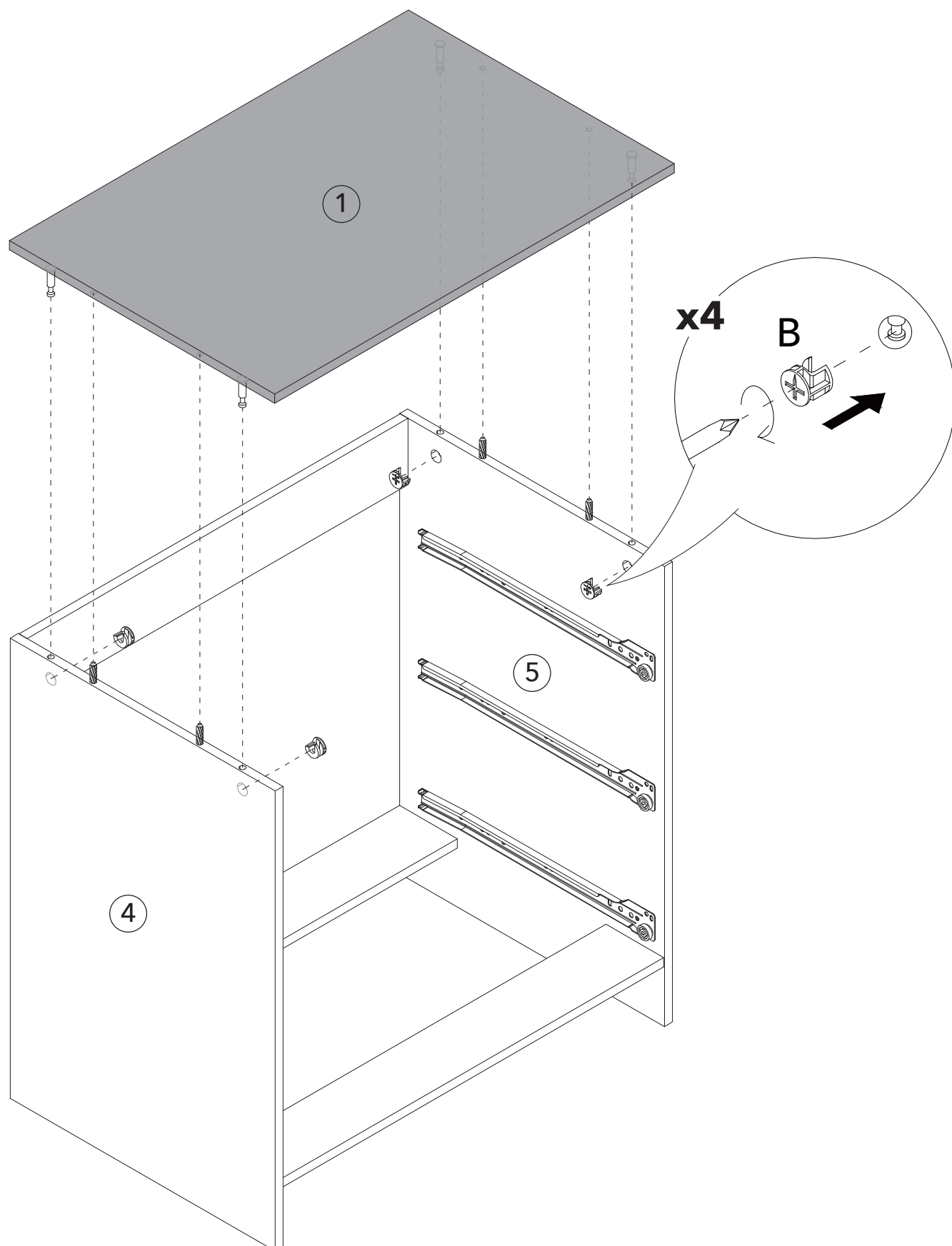

PASO 9

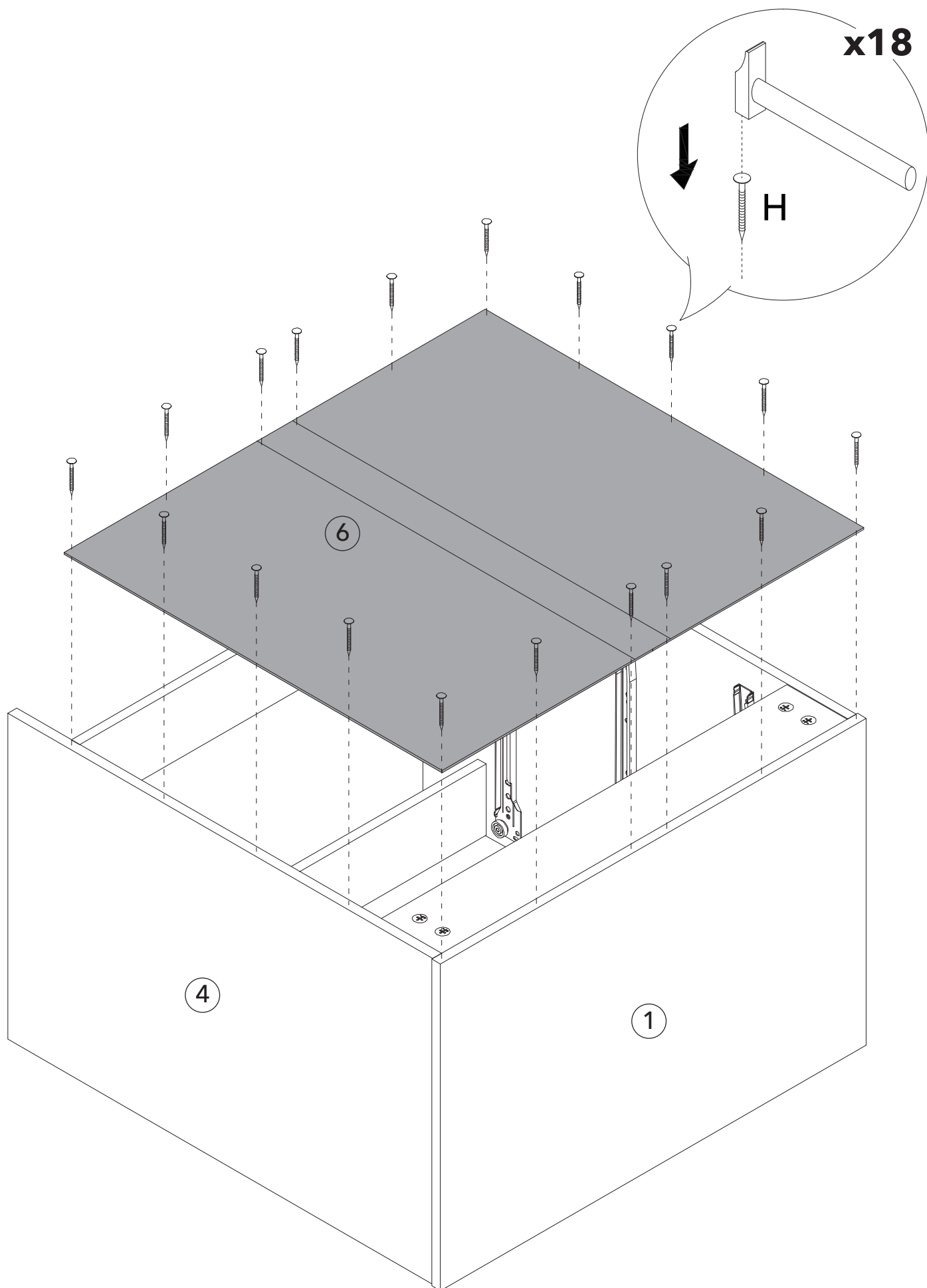

PASO 10

ARMADO DE CAJONES

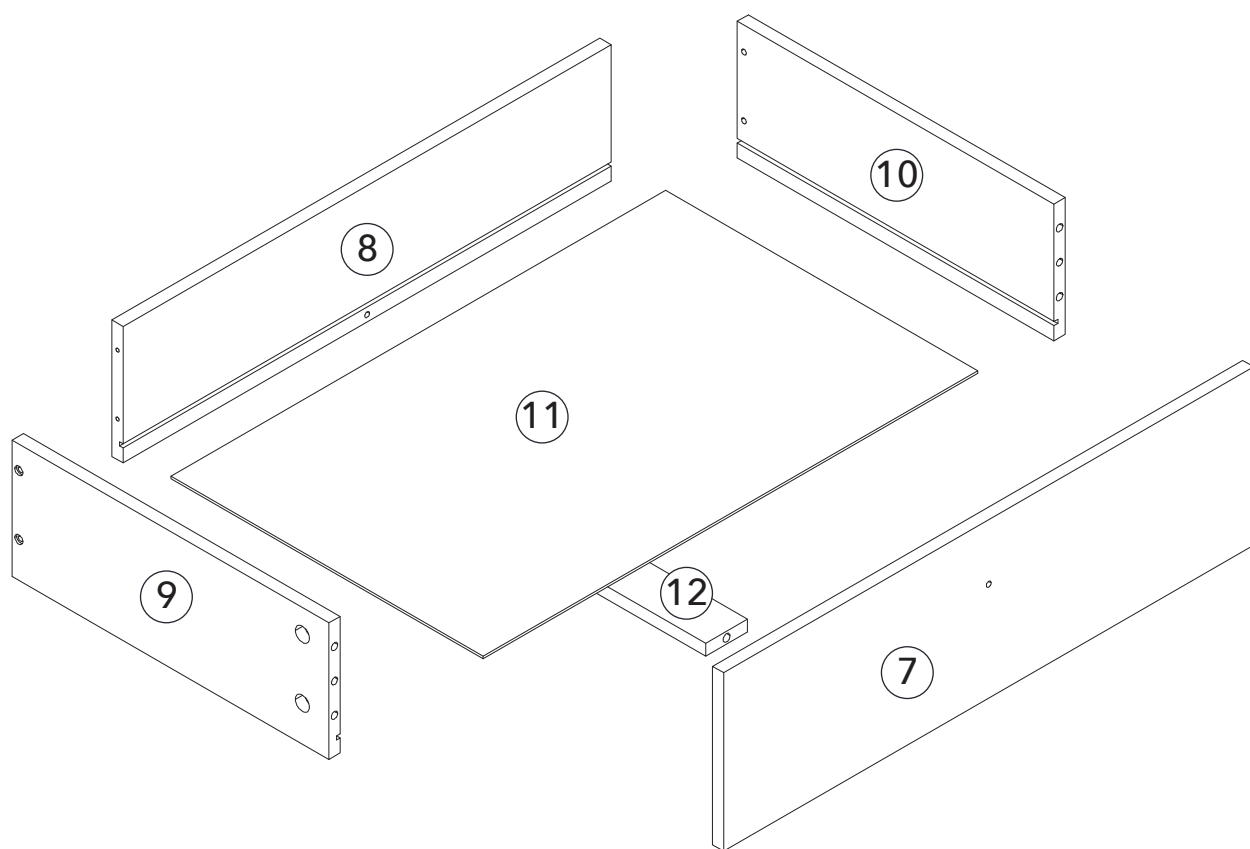

PASO 10
HACER LO MISMO PARA LOS 3 CAJONES

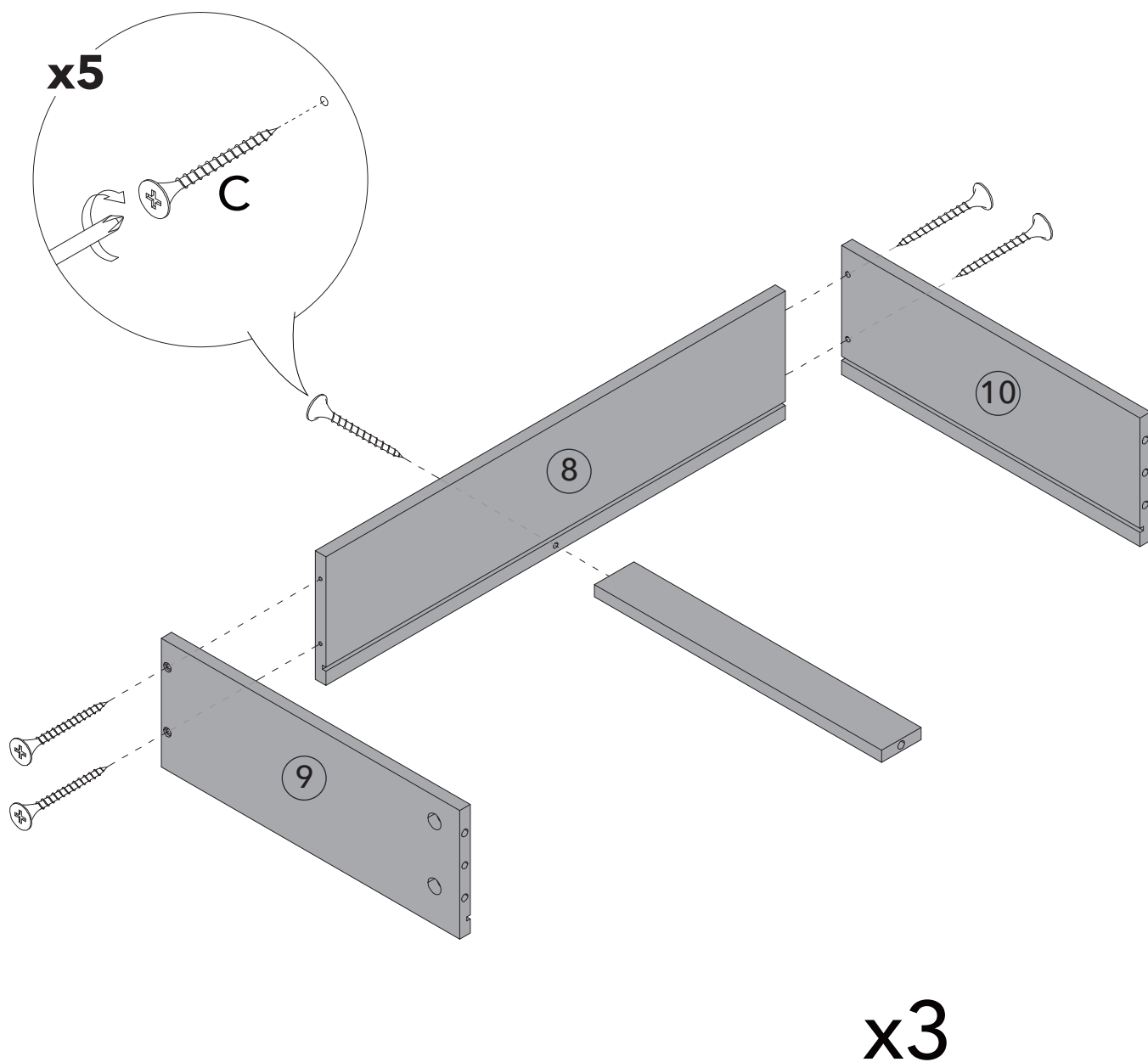

PASO 11
HACER LO MISMO PARA LOS 3 CAJONES

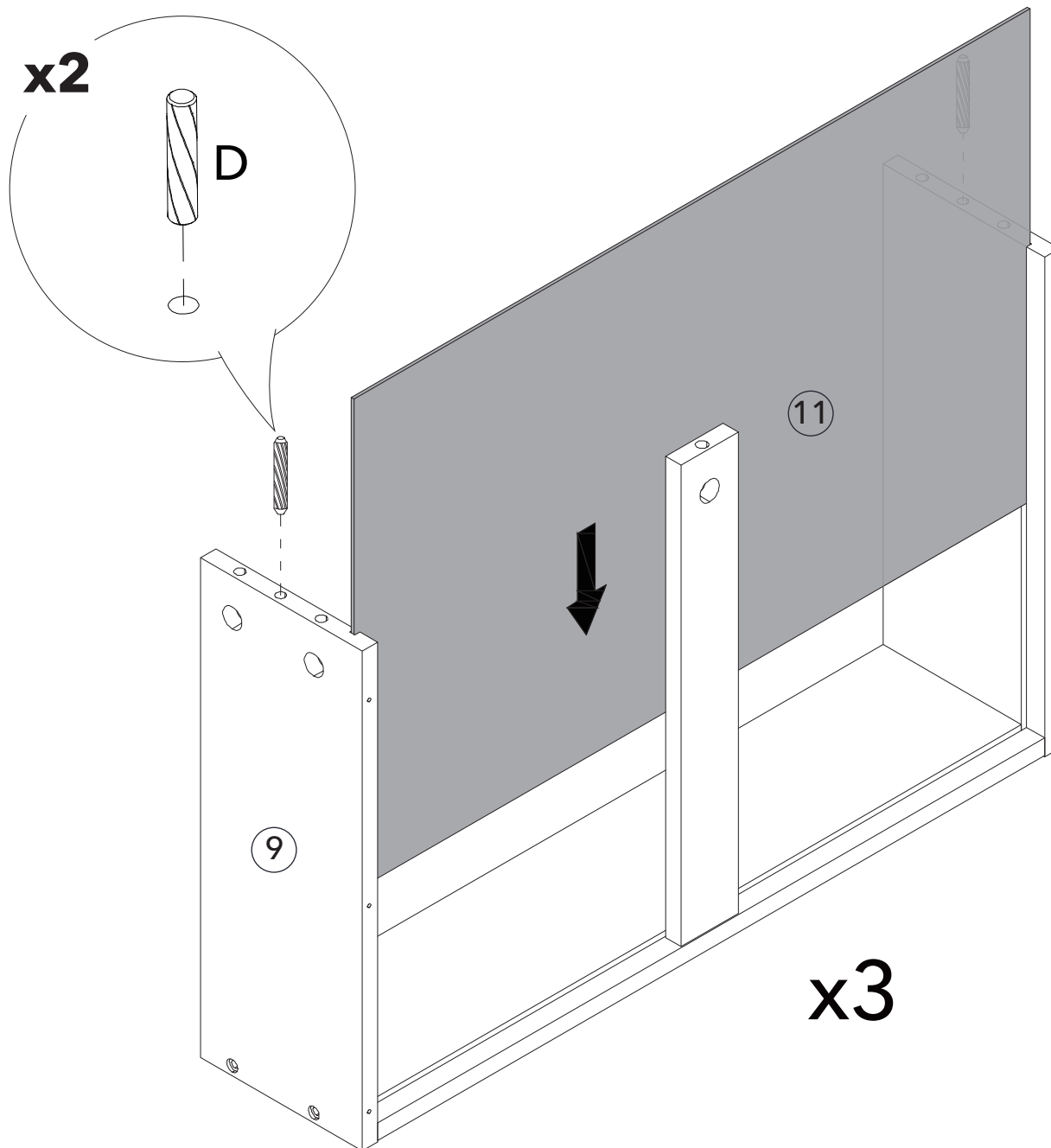

PASO 12

HACER LO MISMO PARA LOS 3 CAJONES

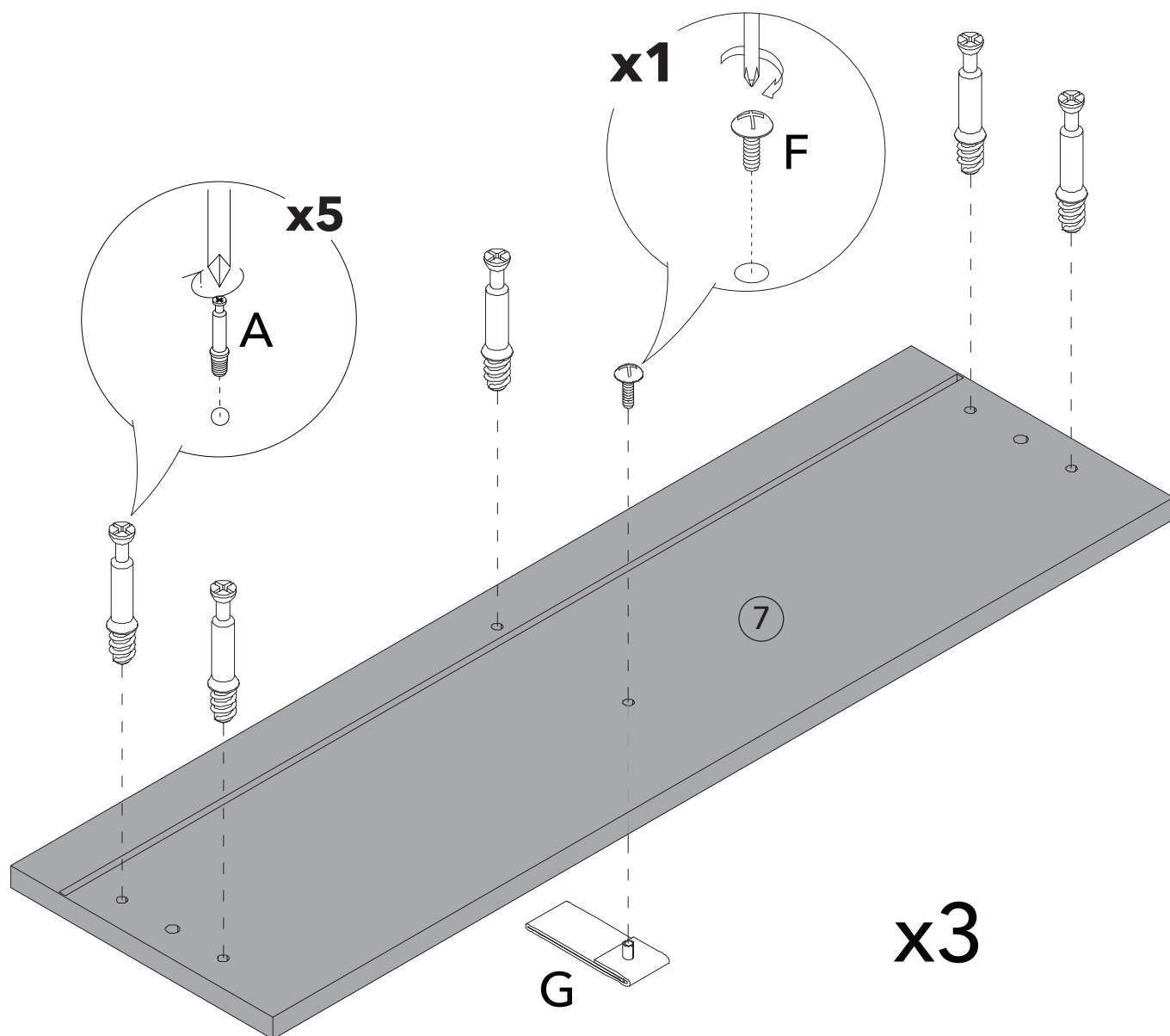

PASO 13

HACER LO MISMO PARA LOS 3 CAJONES

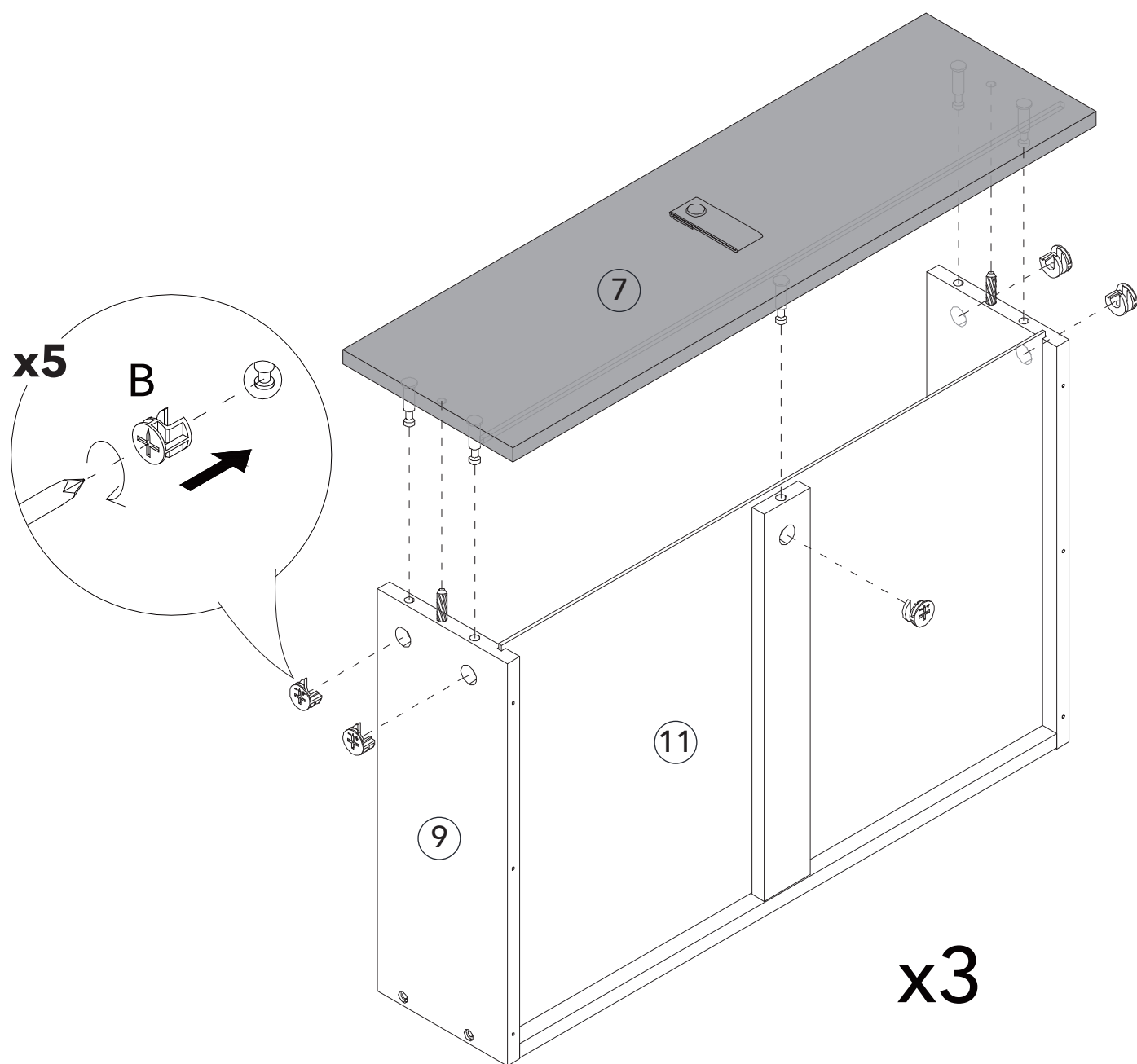

PASO 14

HACER LO MISMO PARA LOS 3 CAJONES

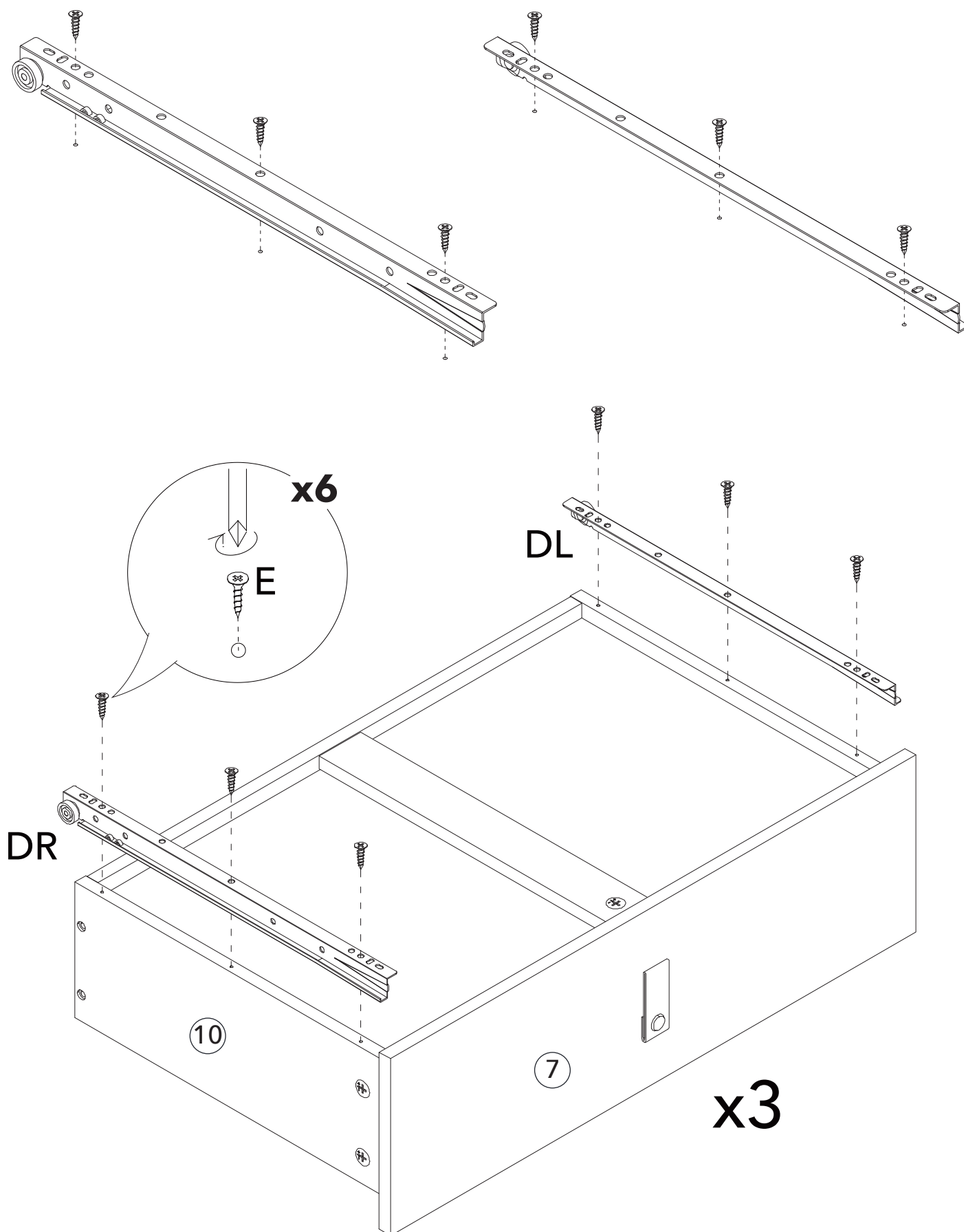

PASO 15

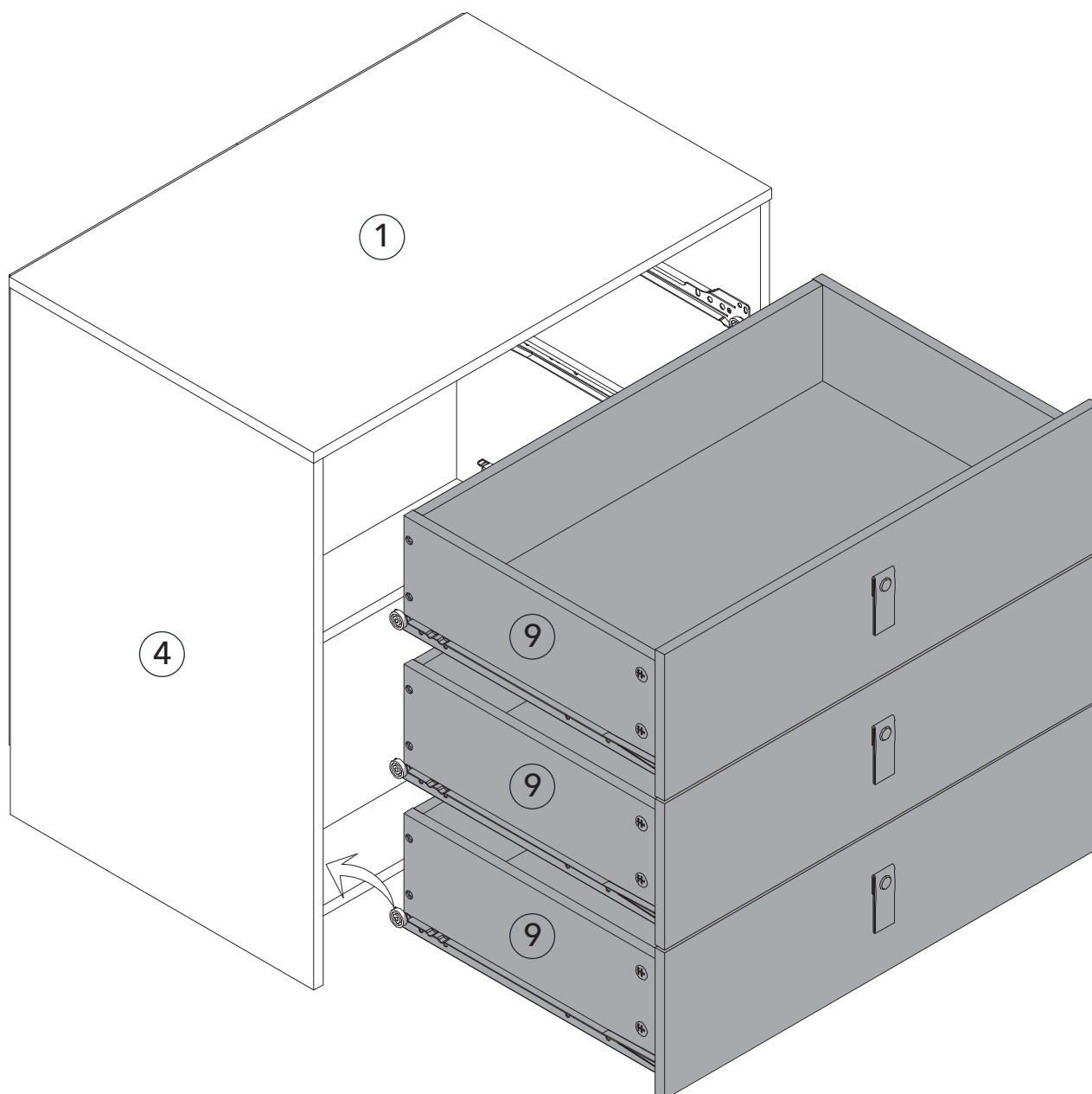
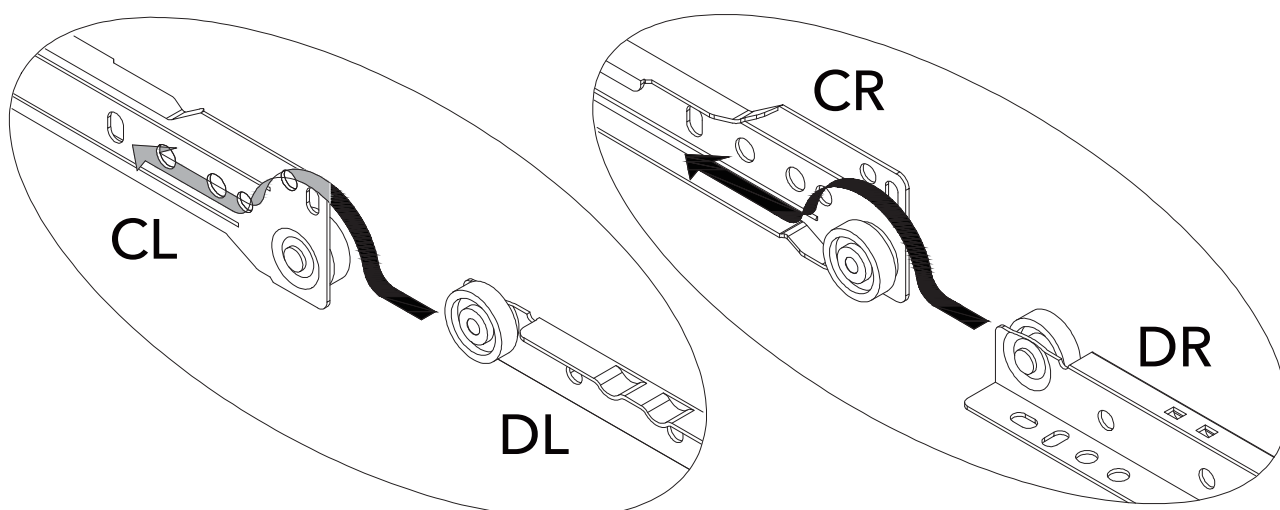

PASO 16

ADVERTENCIA:

Para evitar el riesgo de vuelco del producto, fije en la pared el montaje suministrado en el empaque tal como se muestra en el dibujo a continuación.

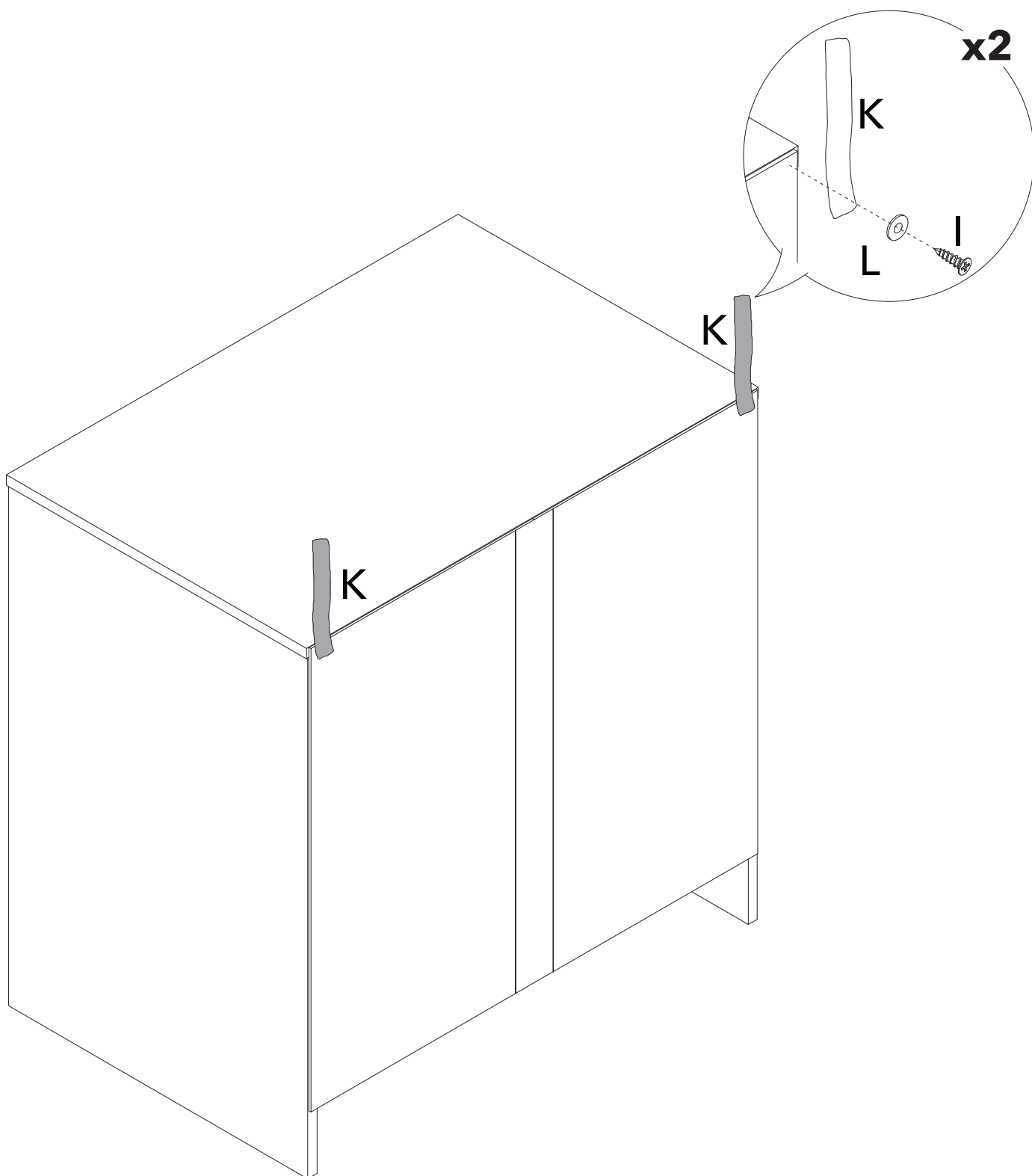

PASO 17

ADVERTENCIA:

Para evitar el riesgo de vuelco del producto, fije en la pared el montaje suministrado en el empaque tal como se muestra en el dibujo a continuación.

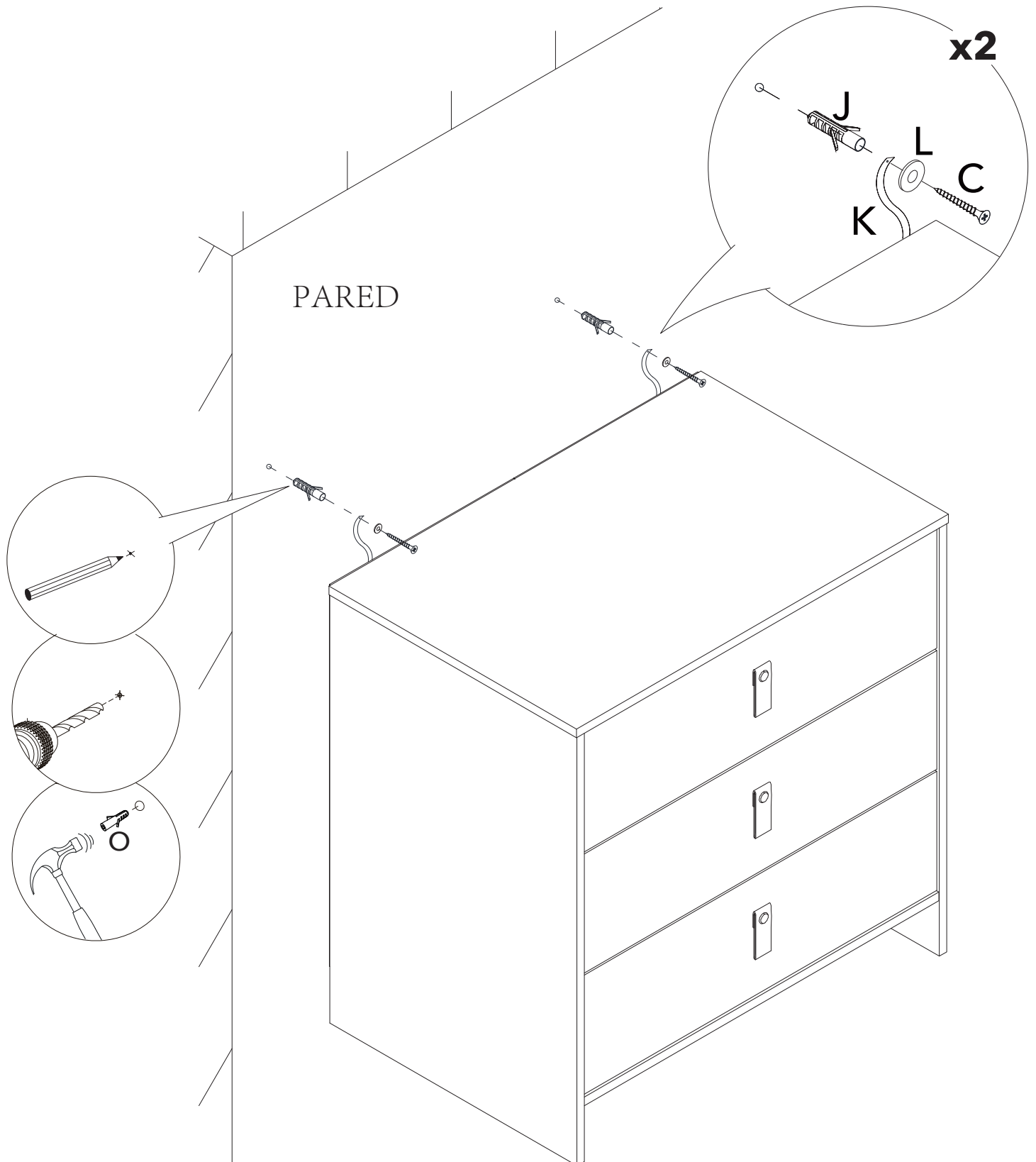

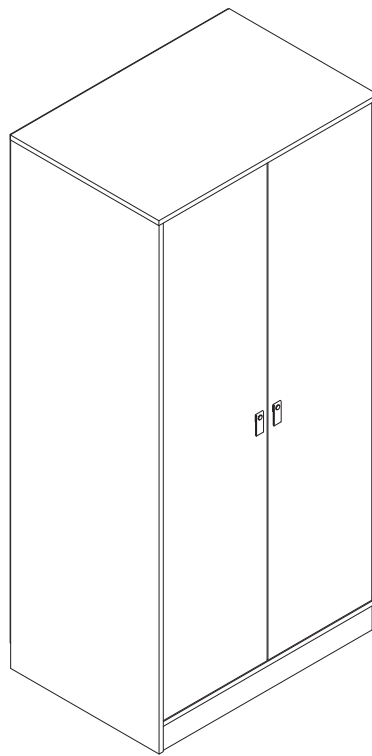

QUINCALLERÍA



A x 24



B x 24

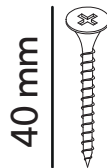

C x 2



D x 24



E x 4

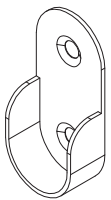

F x 2



G x 1

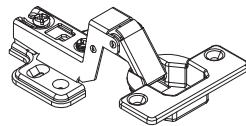

H x 6



I x 36



J x 2



K x 2

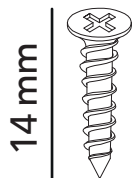

L x 2



M x 4

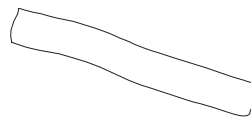

N x 2

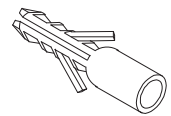

O x 2

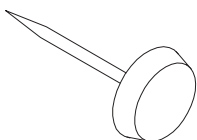

P x 5

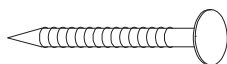

Q x 46

PIEZAS



1 x1



3 x1

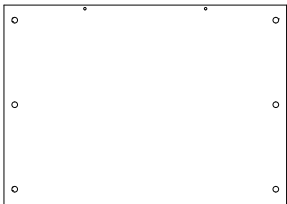

5 x1



2 x1



4 x1

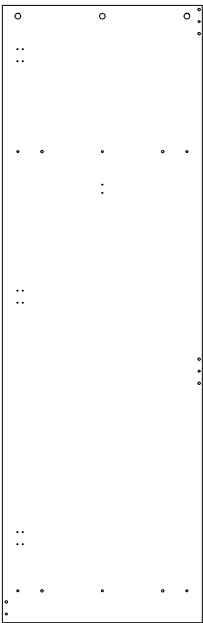

7 x1

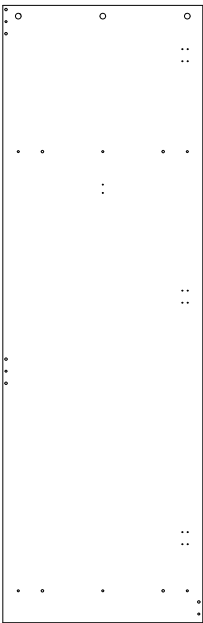

8 x1

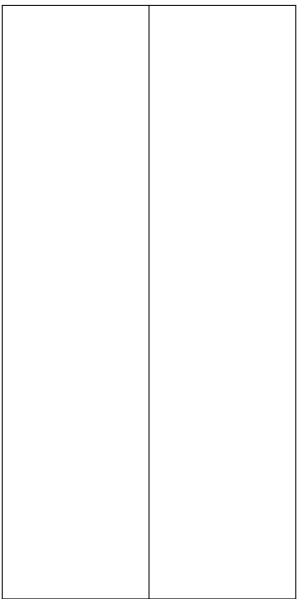

9 x1

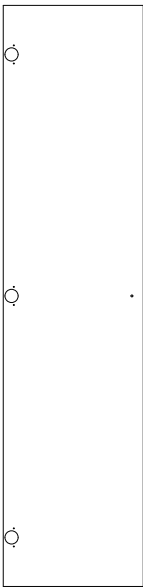

10 x2



6 x1

PASO 1

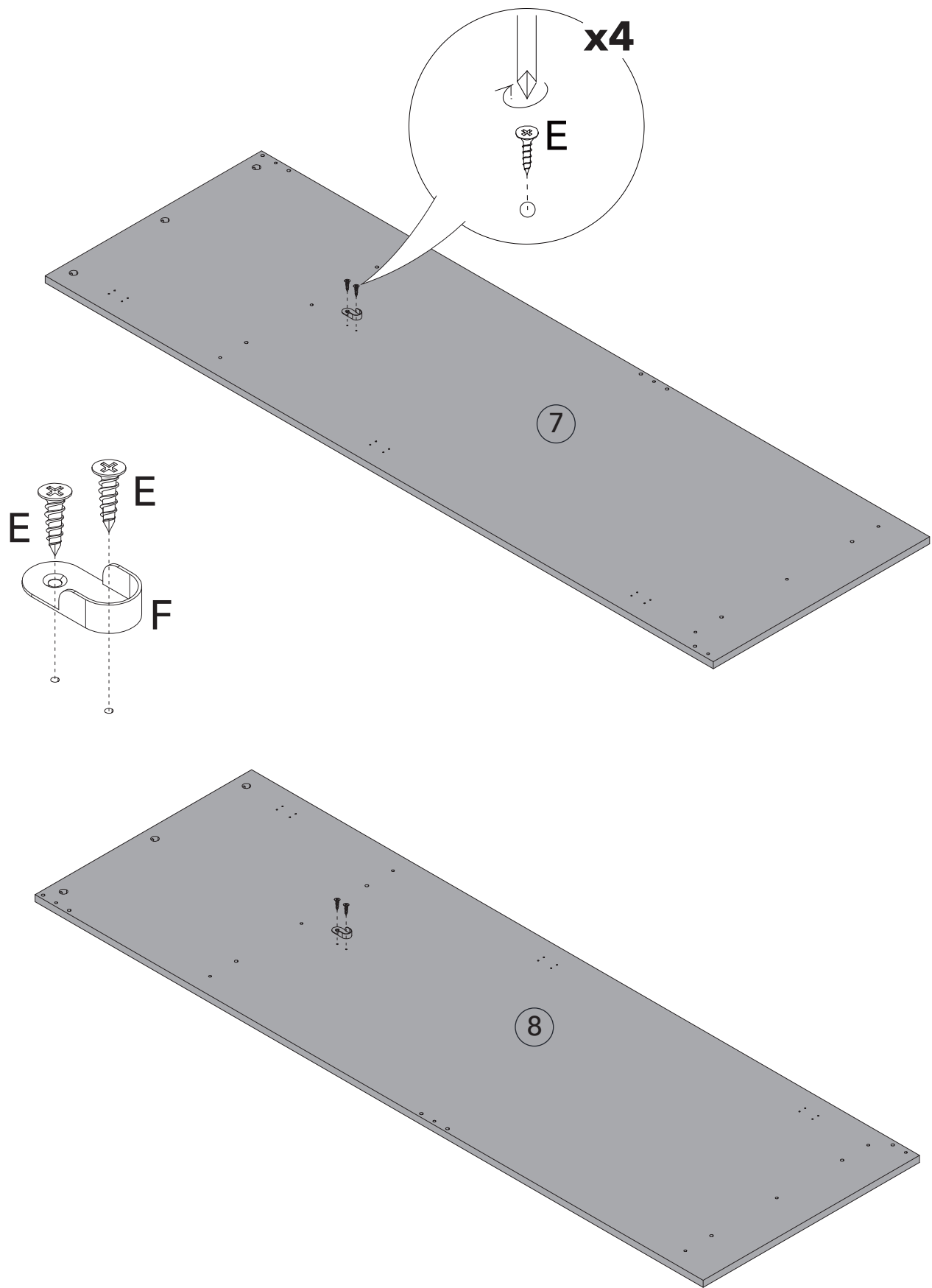

PASO 2

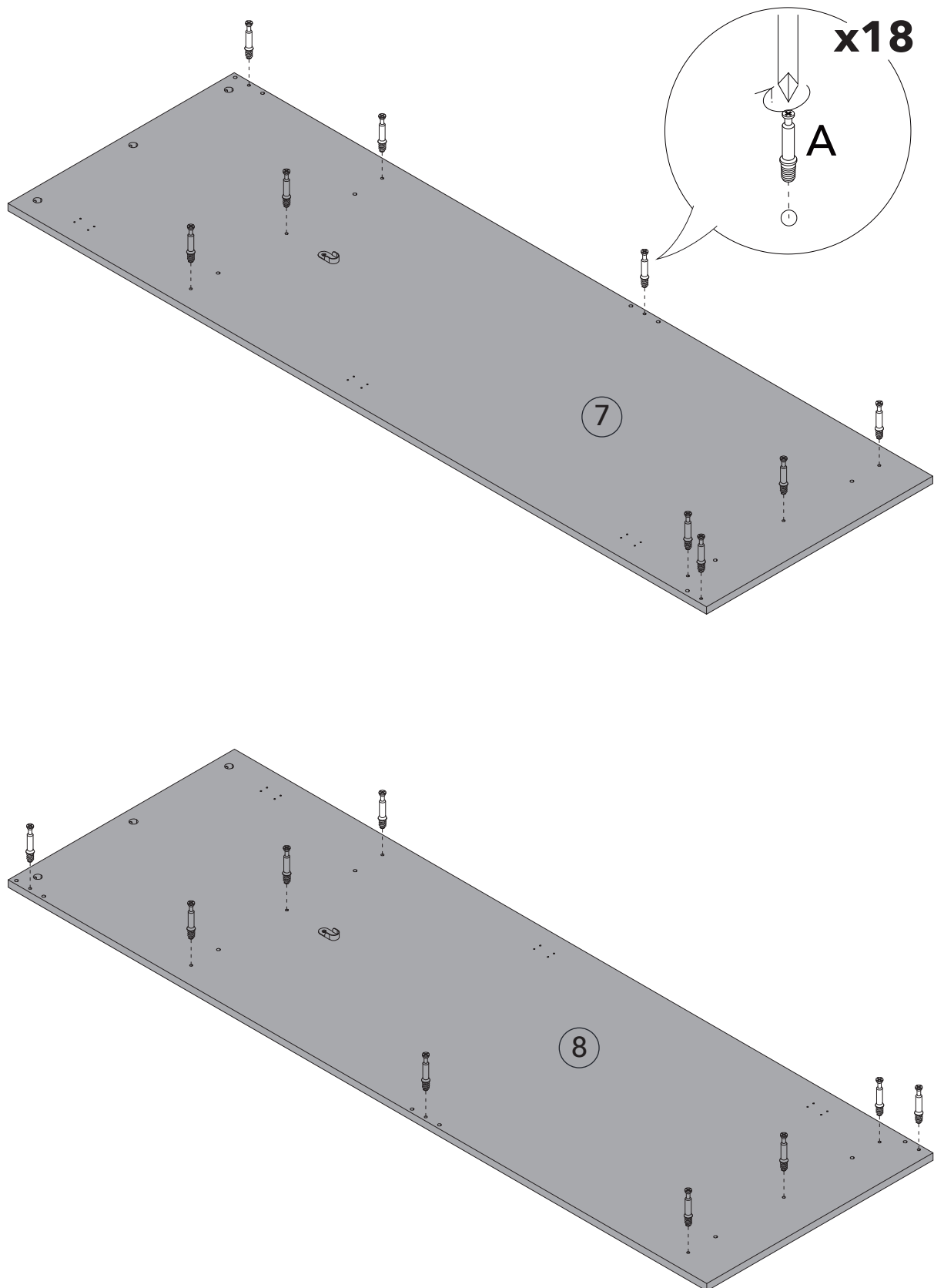

PASO 3

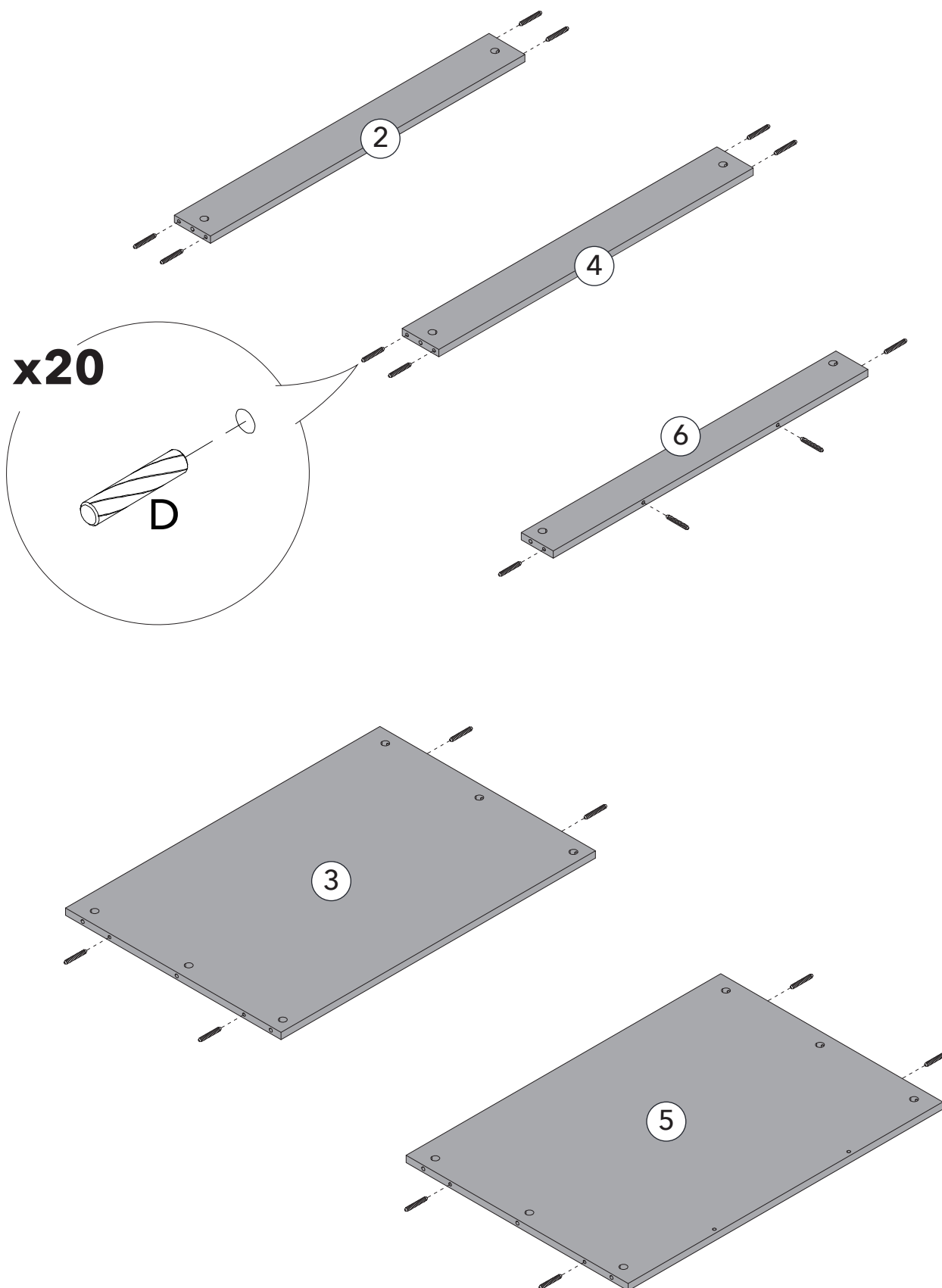

PASO 4

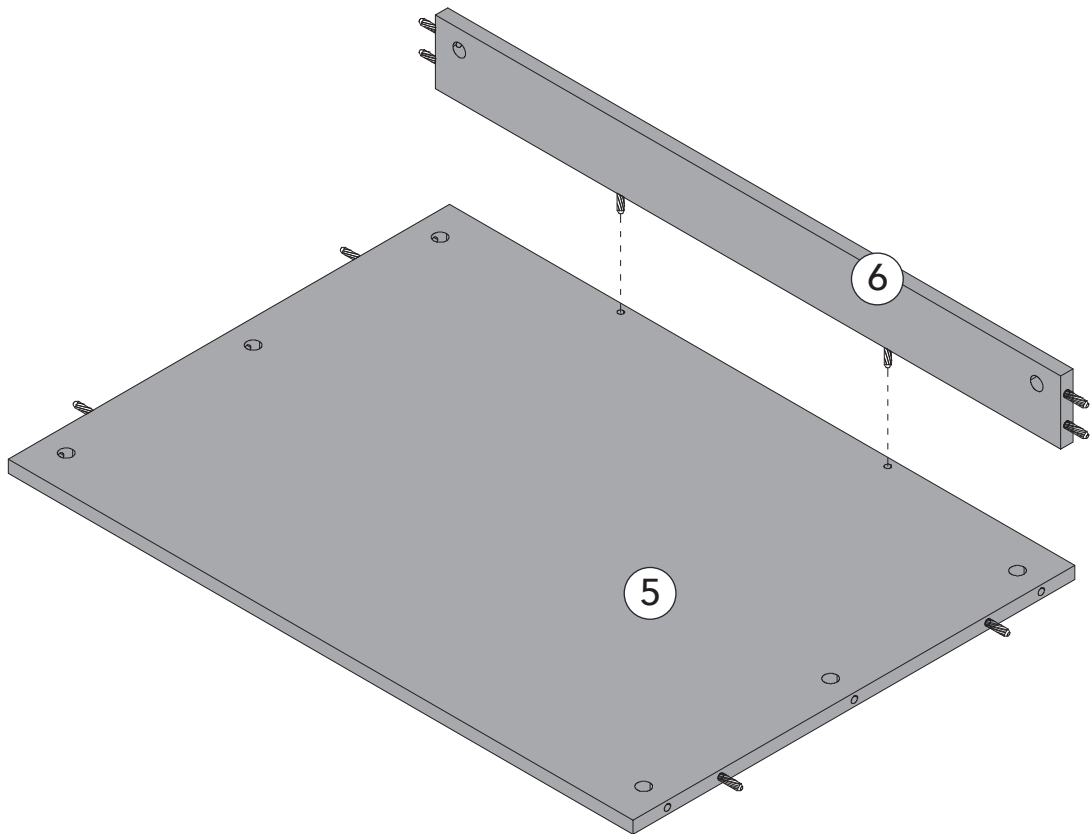

PASO 5

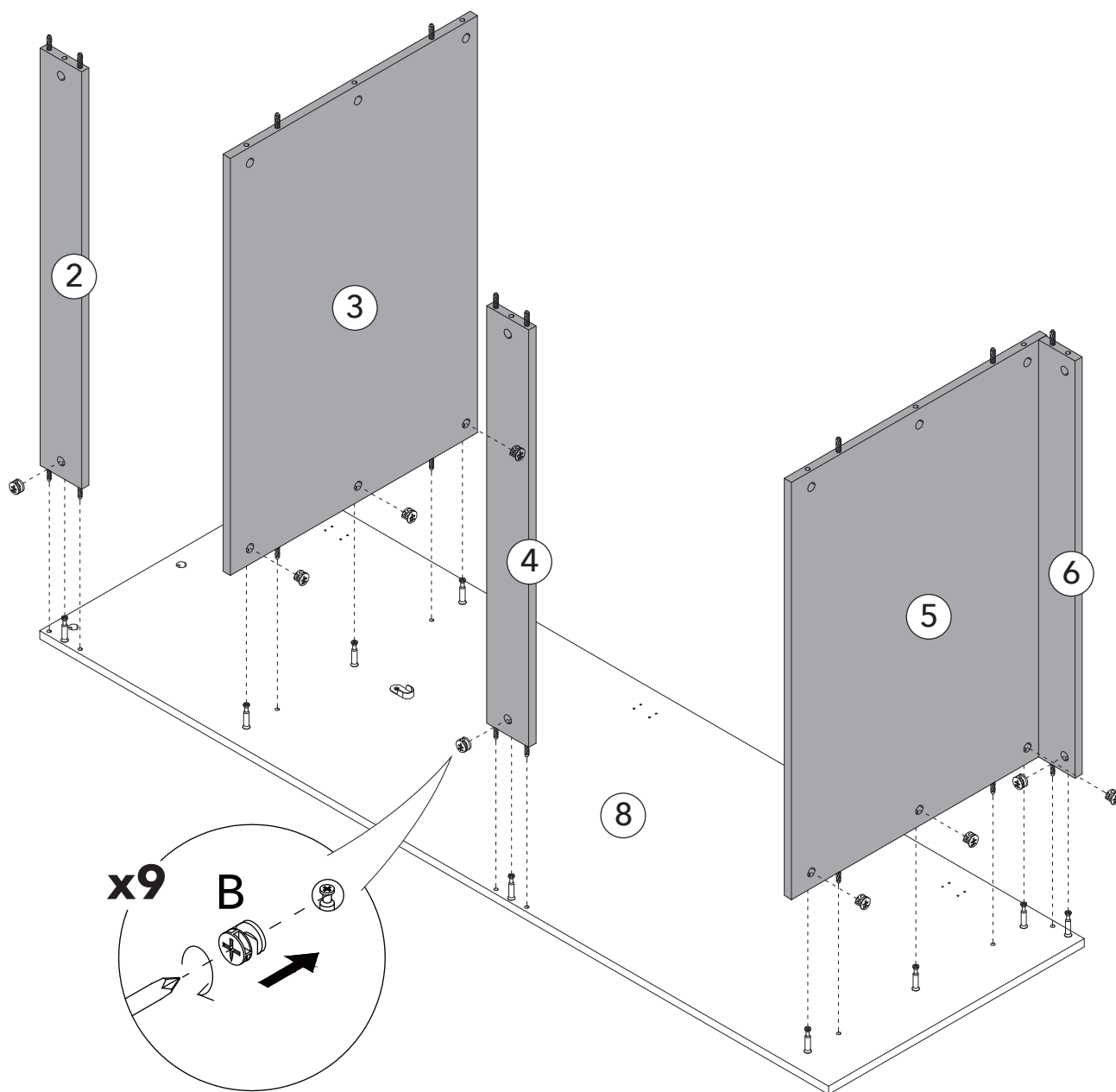

PASO 6

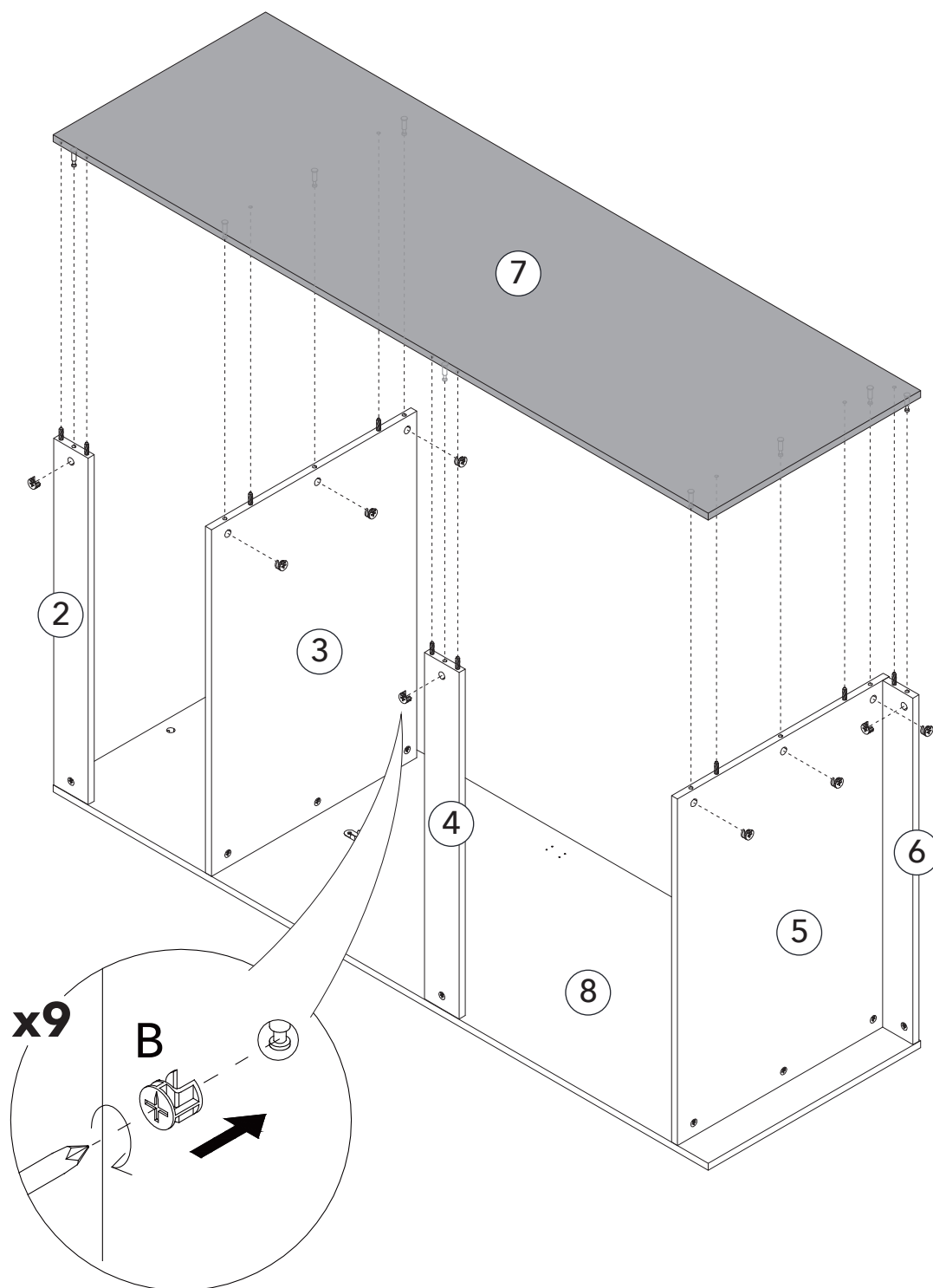

PASO 7

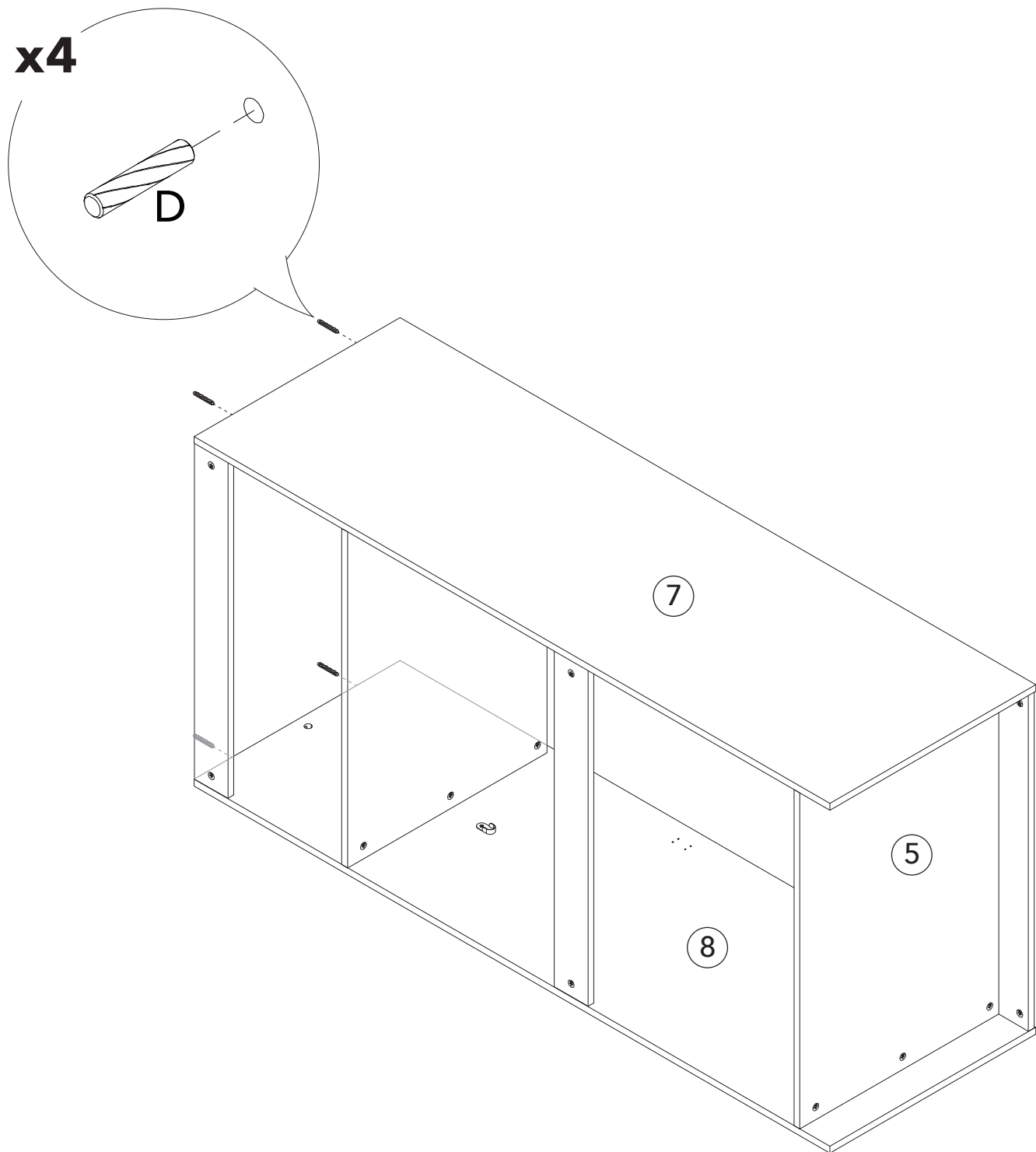

PASO 8

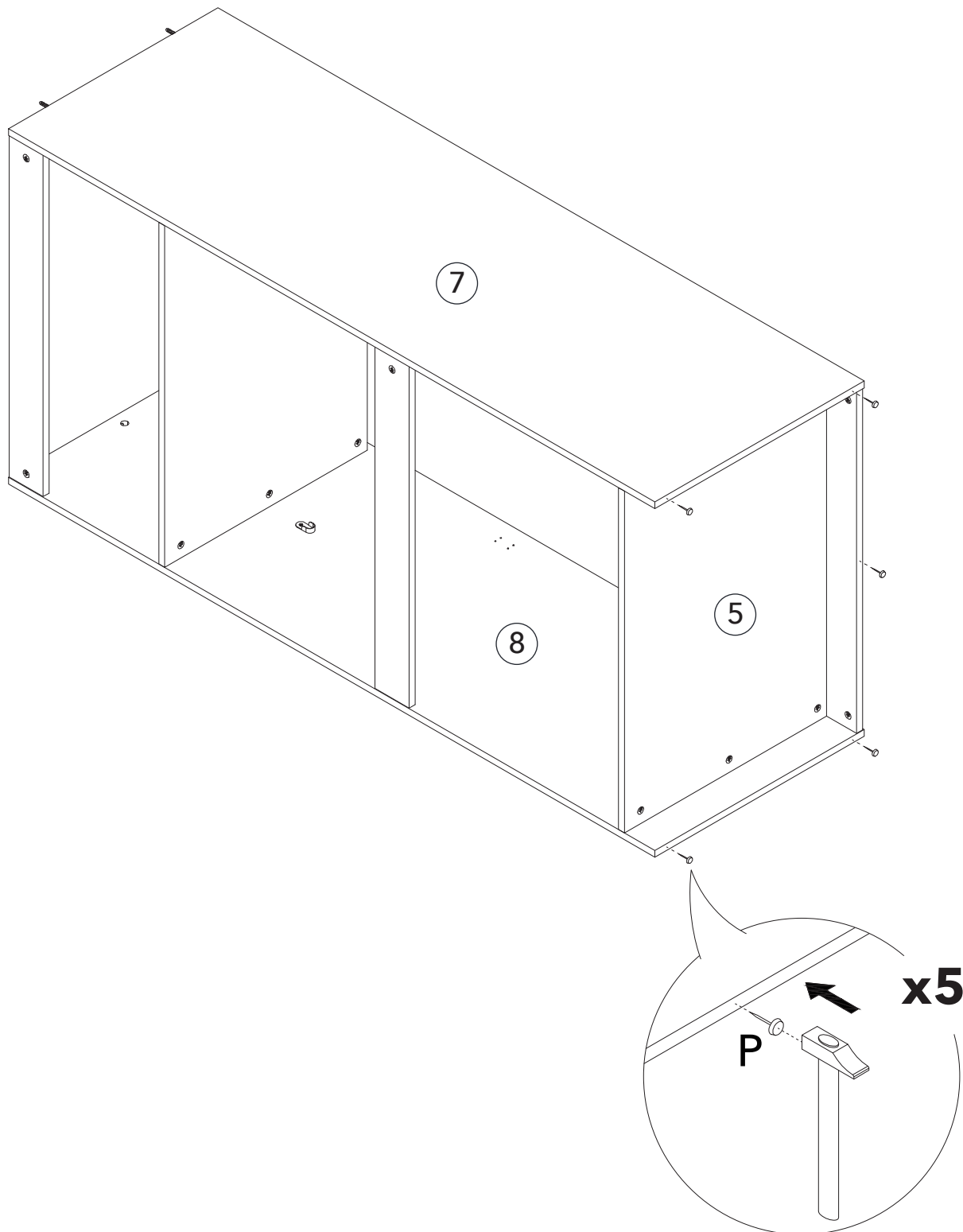

PASO 9

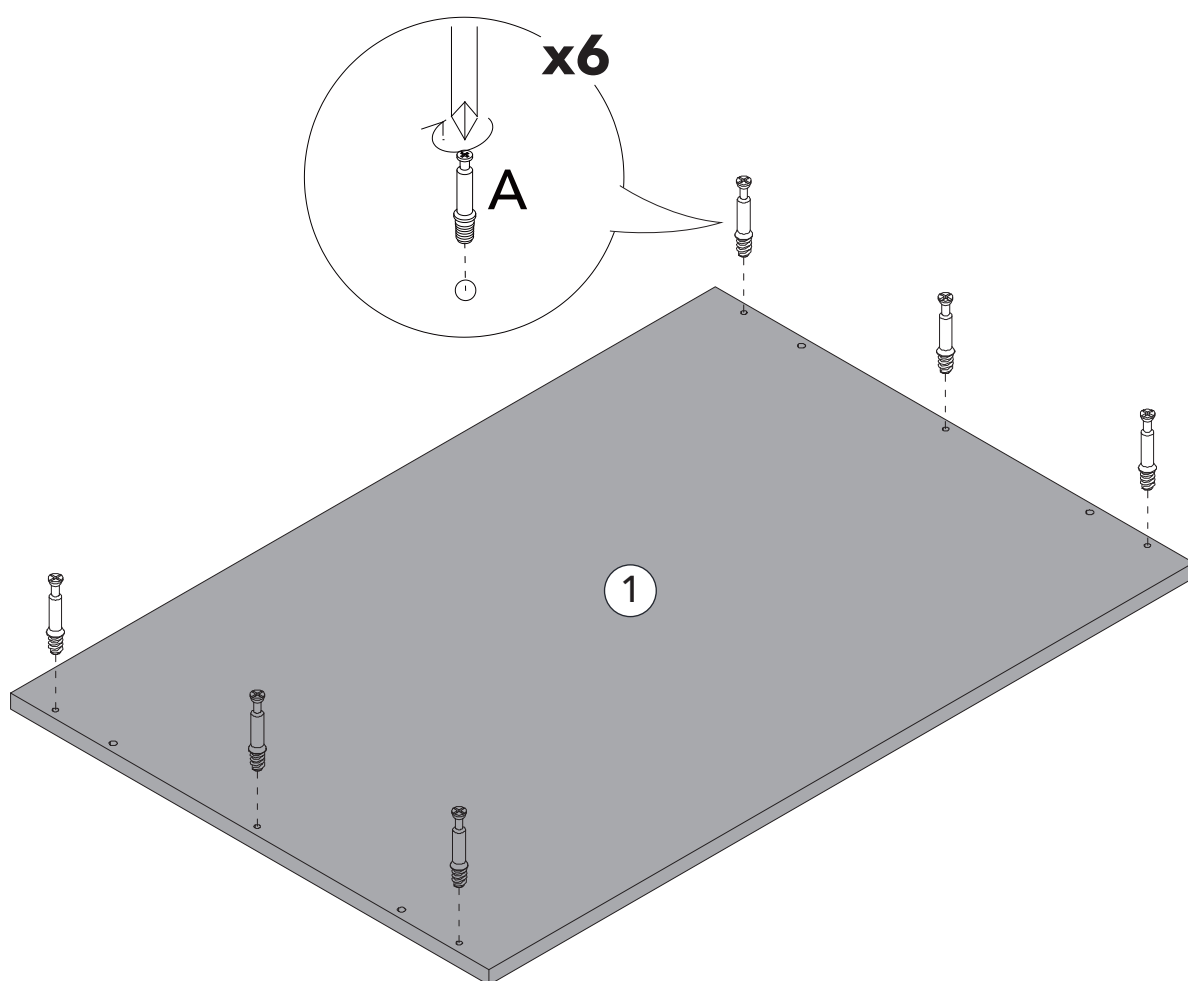

PASO 10

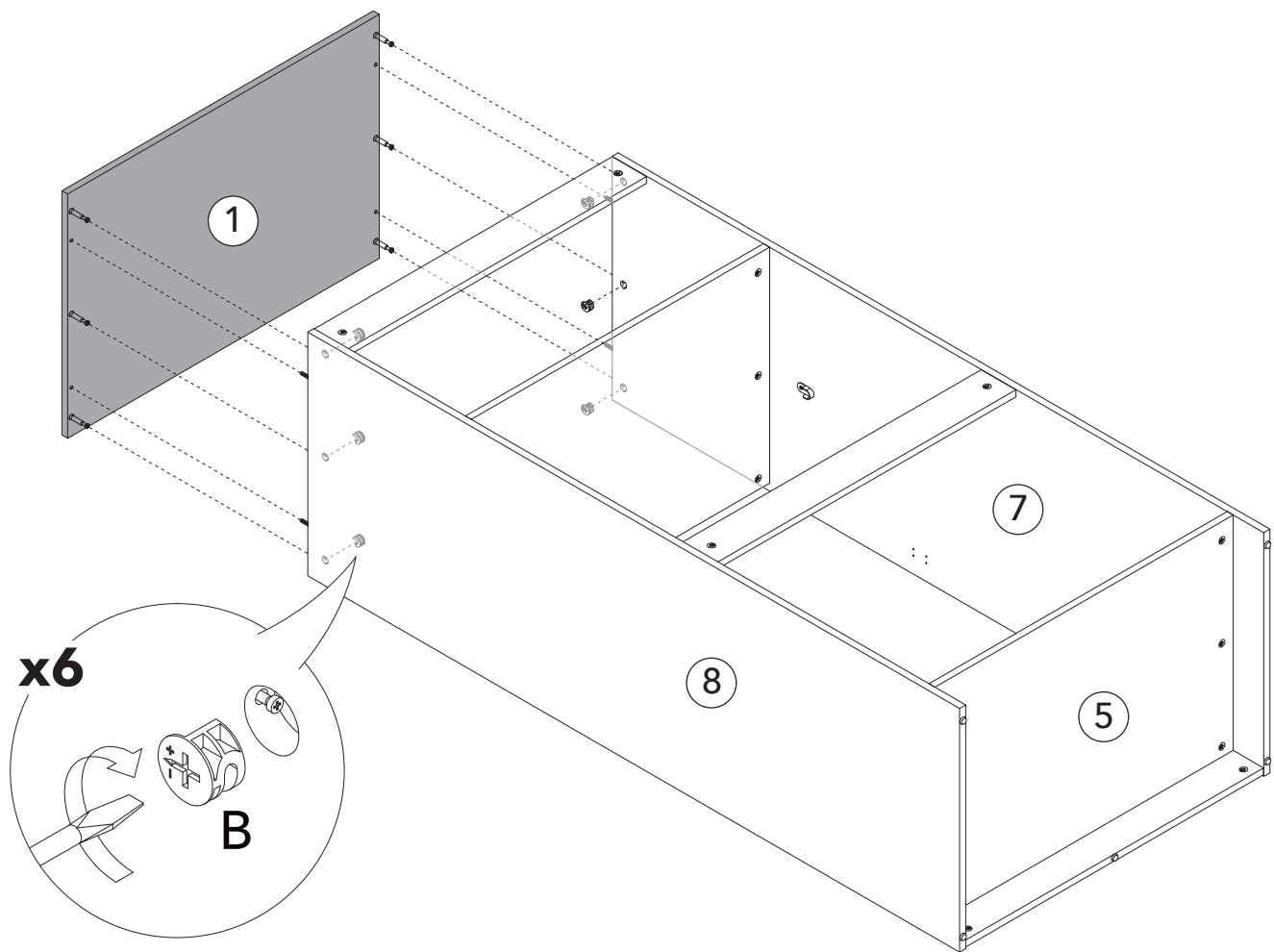

PASO 11

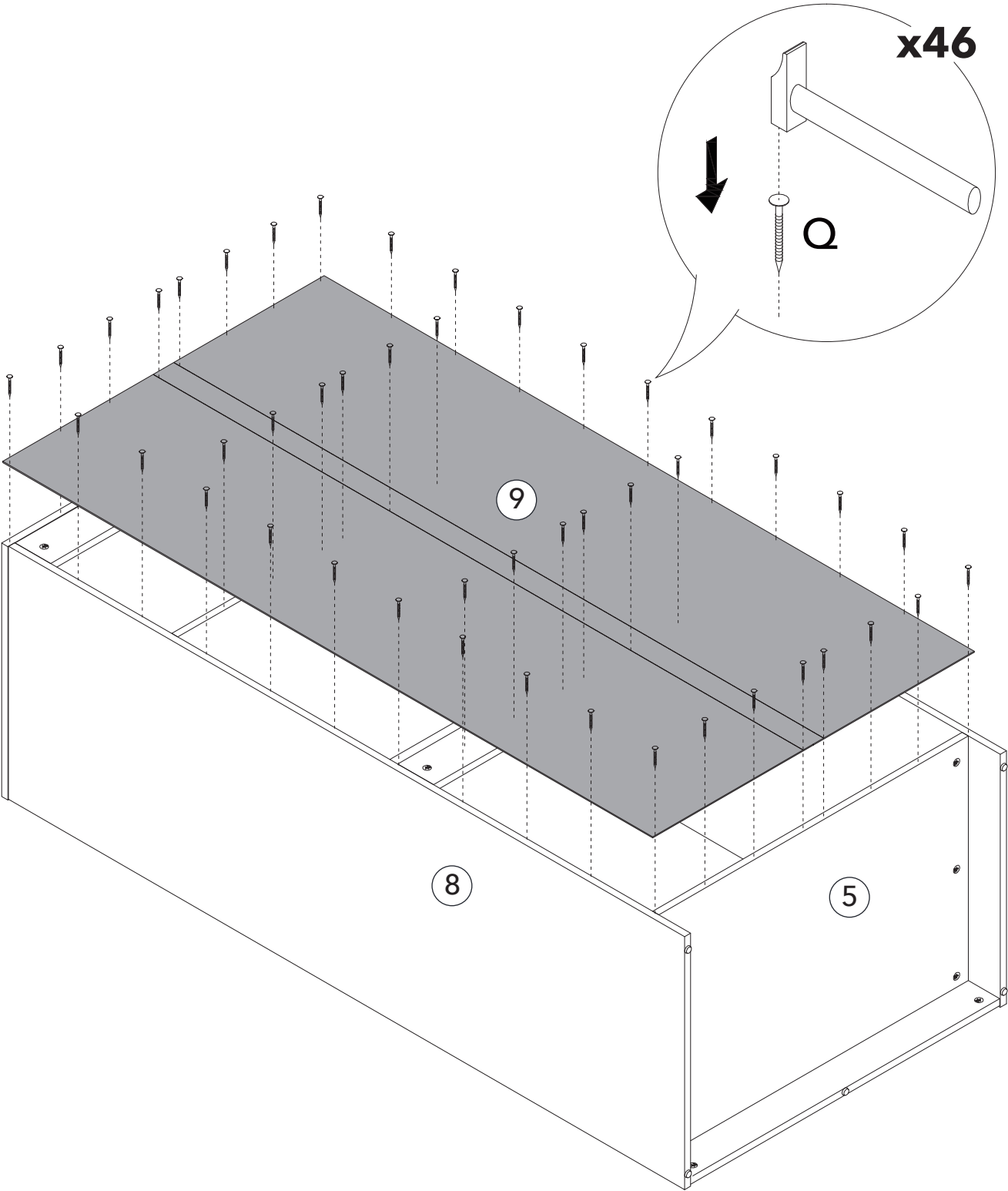

PASO 12

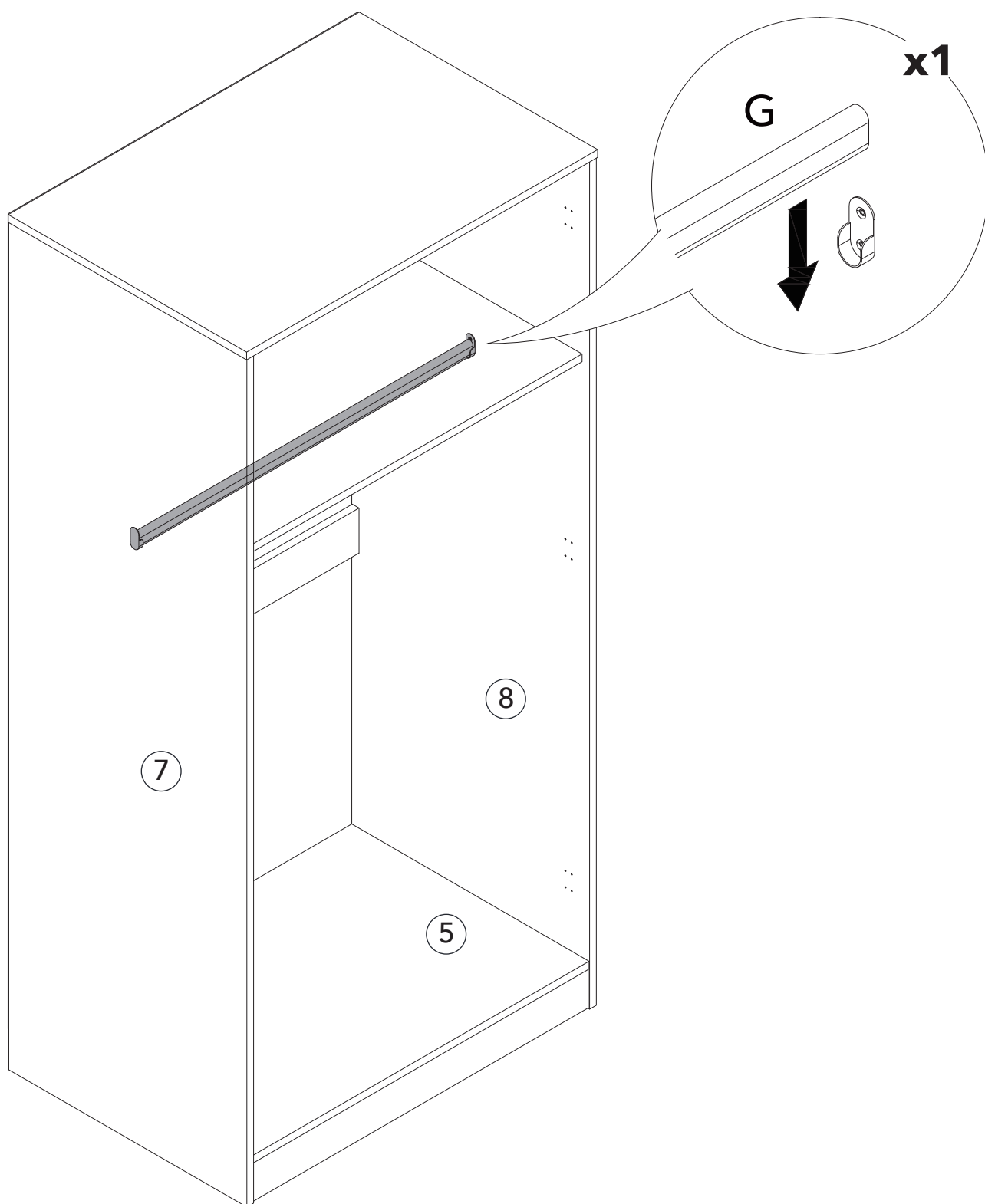

PASO 13

REPITA ESTE PASO DOS VECES

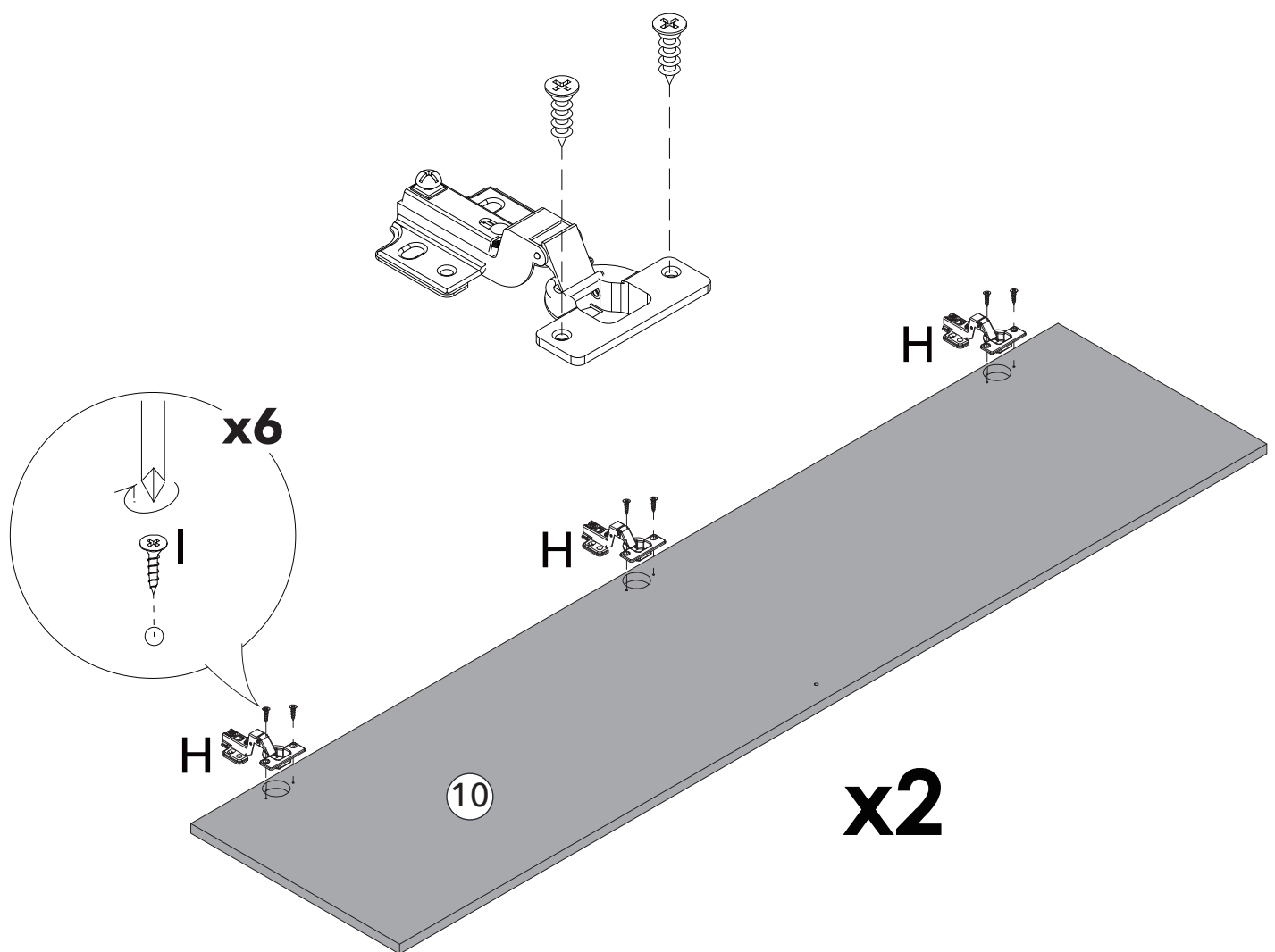

PASO 14

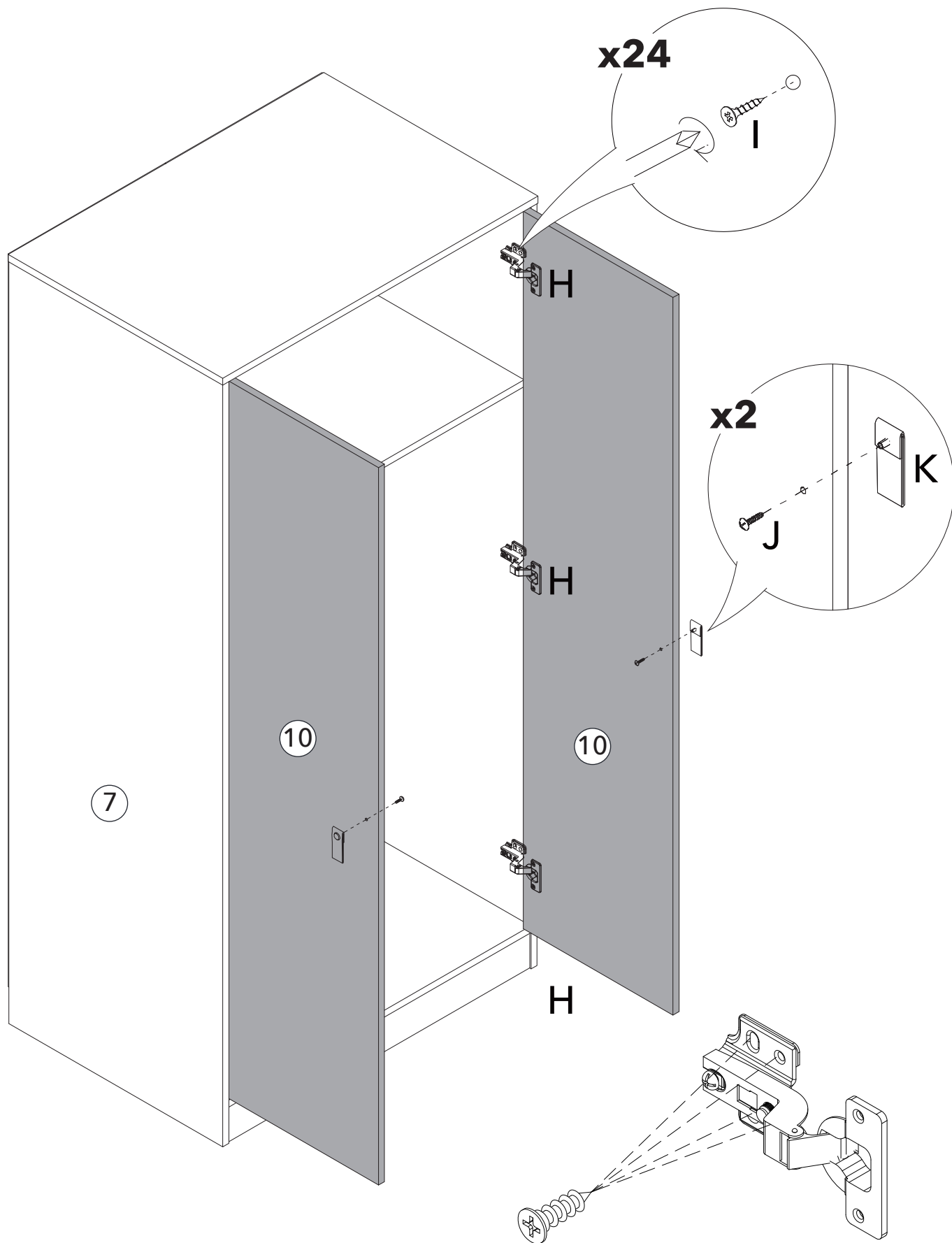

PASO 15

ADVERTENCIA:

Para evitar el riesgo de vuelco del producto, fije en la pared el montaje suministrado en el empaque tal como se muestra en el dibujo a continuación.

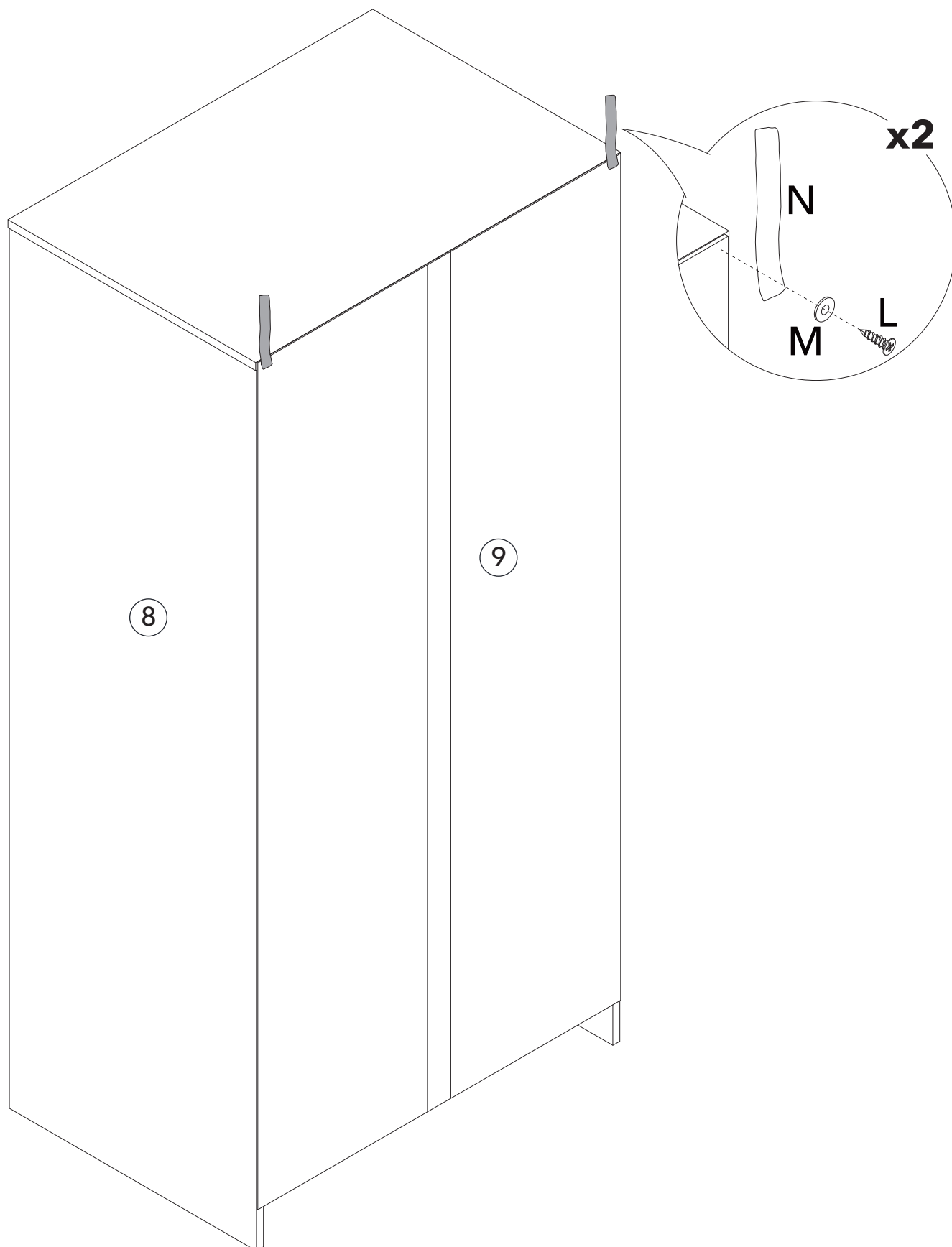

PASO 16

ADVERTENCIA:

Para evitar el riesgo de vuelco del producto, fije en la pared el montaje suministrado en el empaque tal como se muestra en el dibujo a continuación.

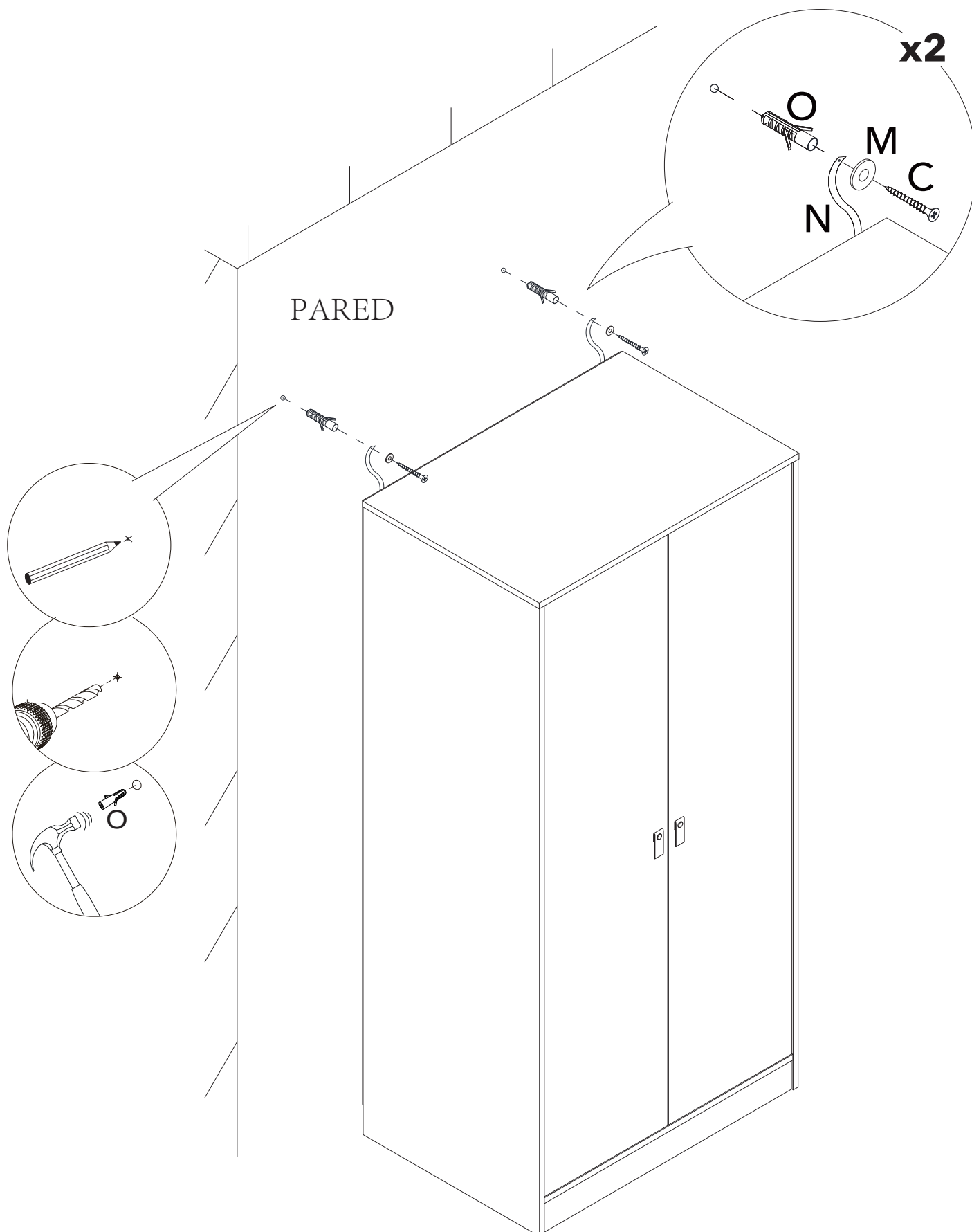



TODOS JUNTOS

Entre todos sí es posible
lograr un impacto real
ahorrando papel.

